



PLEASE REFER TO THE
ONLINE EXPRESS PDF
FOR CURRENT PRICING AND
PRODUCT AVAILABILITY

Globalfurnituregroup.com/resources/literature
Officestogo.com/resources/brochures



GLOBAL + OFFICES TO GO NOVEMBER, 2021

express

Global Product Navigation

September 1, 2021

GLOBAL SEATING

Arno	4003
.....	4004
Aspen	2851-3
.....	2852-3
Bakhita	6750
.....	6751
.....	6754
.....	6783
Citi	7875
.....	7876
.....	7877
.....	7885
Concorde	2424-18
Stool Kit	2241
.....	2243
Duet	6620
.....	6621
.....	6624
Factor	5540
.....	5541
File Buddy	1105
G1 Ergo Select	7331
.....	7332
Global Accord	2670-4
.....	2671-4

Goal	2236-6
.....	2237-3
.....	2237-5
.....	2237-6
.....	2239-6
Graham	3144
Granada	3212
.....	3217
Graphic	2738MB
Loover	2661-8
.....	2662-8
Luray	6461
.....	6462
Popcorn	6710
.....	6711
.....	6715
.....	6716
Roma	1906
.....	1899
Sidero	6900
.....	6901
Solar	8456
.....	8457
Sonic	6508
.....	6513

Spyker	6790
.....	6791
.....	6756
Spritz	6765C
Synopsis	5080-3
.....	5081-3
.....	5090-4
.....	5091-4
Truform	5450-3
.....	5451-3
.....	5450-8
.....	5451-8
.....	TS5450-3
.....	TS5451-3
.....	S5458-6

Tye	1950-4
.....	1951-4

Vion Fog	6321-0-OFAFG
.....	6322-0-OFAFG
.....	6325FO

Vion	6321-4(C)
.....	6321-8
.....	6322-8

[SEATING AT A GLANCE](#)



GLOBAL WORKSPACE + MEETING AREAS

- [Bakhita Tables](#)
- [Boardroom Tables](#)
- [Foli Height Adjustable Tables](#)
- [Genoa Desking](#)
- [Intelli Beam](#)
- [Lite Lift II Tables](#)
- [Swap Tables](#)
- [Zira Desking](#)

GLOBAL FILING + STORAGE

- [1900 Series Pedestals](#)
- [1900 Plus Lateral Files](#)
- [2500 Vertical Files](#)
- [9300 Plus Lateral Files](#)
- [File Buddy 1105](#)
- [Storage Cabinets](#)

OTG Product Navigation

September 1, 2021

WORK + TASK

OTG2801	OTG2803
OTG2821	OTG2913
OTG3101	OTG3103
OTG3191	OTG10904B
OTG11320B	OTG11325B
OTG11328B	OTG11343B
OTG11514B	OTG11516B
OTG11612B	OTG11631B
OTG11641B	OTG11642B
OTG11647B	OTG11650
OTG11651	OTG11652
OTG11653	OTG11685B
OTG11686B	OTG11692
OTG11710	OTG11715B
OTG11769B	OTG11850B
OTG11865B	OTG11920B
OTG11921B	OTG11922B
OTG11950B	OTG11980B
OTG12110B	OTG12112B

CONFERENCE + MANAGEMENT

OTG2700	OTG2701
OTG2788	OTG10900B
OTG10901B	OTG10902B
OTG11300B	OTG11617B
OTG11618B	OTG11648B
OTG11657B	OTG11730B

OTG11732	OTG11734B
OTG11735	OTG11750B
OTG11776B	OTG11782B
OTG11786B	OTG11790B
OTG13026B	OTG11858B
OTG11975B	

STACK, NESTING + GUEST

GC3010	OTG1220B
OTG1221B	OTG2748
OTG2782	OTG2809
OTG3915B	OTG3918B
OTG11310B	OTG11311B
OTG11312	OTG11313
OTG11340B	OTG11341B
OTG11512B	OTG11697
OTG11698	OTG11700
OTG11701	OTG11703
OTG11704	OTG11705
OTG11706	OTG11740B
OTG11760B	OTG11761B
OTG11770BCX	OTG11770BES
OTG11892	OTG11820BCX
OTG11820BTH	OTG11923B
OTG11934	OTG13050B
OTG13050BT	

LOUNGE

OTG5001NA	OTG5002
OTG5002C	OTG5003
OTG5004	OTG5011
OTG13007	OTG13008
OTG13009	OTG13010
OTG13011	OTG13012

ACCESSORIES

OTG10700	OTG10701
OTG11600	OTG11620
OTG11924	

[SEATING AT A GLANCE](#)



OFFICES TO GO WORKSPACE SOLUTIONS

- [Collaboration Tables](#)
- [Conference + Meeting Tables](#)
- [Flip Top Training Tables](#)
- [Height Adjustable Tables](#)
- [Superior Laminate Workspace Solutions](#)

Think Global. Think Green.

The Environment — We believe now more than ever, that it is our responsibility to protect the environment and our precious natural resources for future generations. The growing importance of energy and environmental concerns continues to challenge us in this ever changing marketplace.

As an industry leader, Global continues to take proactive steps towards reducing the negative impacts on the environment. We are building “healthier” offices; investing in Research & Development and new technologies; reducing waste and the consumption of energy; and improving the quality of the air we breathe, all which can have a significant impact on our quality of life.

Global's recycled fabrics offer affordable, environmentally responsible alternatives to commercial textiles. We recycle 35,000 lbs. of fabric off cuts.

Epoxy powder coating process is solvent free. No harmful VOC's or lead. No toxins are released into the atmosphere.

Global has the products and resources to help your projects achieve LEED certification.

New technology allows us to reduce glue usage by 50%. In addition, our water based glue reduces emissions and requires less energy to apply.



Greenguard Certification

The GREENGUARD mark means that a product has been tested using stringent environmental chamber methods and found to meet GREENGUARD's Indoor Air Quality Standards. GREENGUARD Certified Products are low emitting and contribute minimal levels of pollutants to indoor environment.



Level Certification

level™ certification, based on the ANSI/BIFMA e3-2012 furniture sustainability standard, sets furniture manufacturers on a path toward greater sustainability over time. Based on environmental and social criteria set forth in the standard, a product's entire supply chain is assessed.



What's covered under the Global Lifetime Warranty?



Global's Lifetime Warranty covers manufacturer defects for seating, desks, tables, panels, metal storage and filing... everything you would need in a contract work environment covered for the life of the product.

NO WORRIES on plastic components, casters, glides, pneumatic cylinders, arm structures, arm caps and bases

NO WORRIES on drawer slides, trays, locks, keys, metal legs and grommets.

NO WORRIES on panel frames, edges and work surfaces.

For complete details, visit www.globalfurnituregroup.com.

What's covered under the Offices to Go® 5 Year Warranty?



Offices To Go® warrants its products to be free from defects in material and workmanship subject to the limitations below.

Under this warranty, claims must be made within the following periods from the original date of purchase: (a) non-moving parts are warranted for five years; (b) drawers, slides, leveling glides, locks, and other moving parts are warranted for two years; (c) gas cylinders, mechanisms, and other moving parts are warranted for two years; (d) upholstery materials and foam are warranted for two years.

Desking and Tables warranty is based on an eight hour, single shift workday. Seating warranty is based on an eight hour, single shift work day for users weighing up to 250 pounds. NOTE: Select light duty stacking chairs; OTG11696, and OTG11697, are warranted for users weighing up to 200 pounds.

Height adjustable bases (OTGHABASE2) electric motors, controllers and moving parts are warranted for 5 years. Height adjustable base warranty is based on an eight hour, single shift work day and maximum lifting capacity of 220lbs.

For complete details, visit www.OfficestoGo.com.

Symbols + Identification



When you see this symbol, the adjacent **GLOBAL** product is suitable for 2 Day shipment.



When you see these symbols, the adjacent **OFFICES TO GO** product is suitable for 2 Day shipment.



All seating product shown throughout this catalog is suitable for UPS shipment **unless otherwise noted**.



Why wait when you can have it all now?

Inside, you will find numerous workplace furniture solutions — seating, desks, files, tables and accessories — all at different price points — **and all available for quick delivery!**

September 1, 2021

Contents

GLOBAL

Seating Solutions

Work + Task Solutions	4-23
Conference + Management Solutions	24-33
Lounge + Reception Solutions.....	34-35
Stack, Nesting + Guest Solutions.....	36-45
Seating at a Glance	46-55
2 Day Lightning	56-61

Workspace + Meeting Areas Solutions

Zira.....	64-71
Genoa.....	72-79
Intelli Beam.....	80-81
Foli Height Adjustable Tables.....	80-81, 83
Swap Tables	82
Bakhita Tables	83
Boardroom Tables.....	84-85
Lite Lift II Table.....	85
Workstations at a Glance	86-87

Filing + Storage Solutions

1900 Plus Lateral	90
9300 Plus Lateral	90
2500 Vertical	91
1900 Series Pedestal	91
File Buddy.....	91
Storage Cabinets.....	91

OFFICES TO GO

Seating Solutions

Work + Task Solutions	94-117
Conference + Management Solutions	118-135
Drafting Solutions	136-137
Lounge + Reception Solutions.....	138-141
Stack, Nesting + Guest Solutions.....	142-155
Seating at a Glance	156-171
2 Day Ship	172-175

Workspace Solutions

Superior Laminate Workspace Solutions	176-193
Productivity Solutions.....	186-187
Power Solutions	186-187
Height Adjustable Tables.....	194-195
Flip Top Training Tables	196-197
Conference + Meeting Tables	198-199
Collaboration Table	200-201

REFERENCE

Green Story	Inside Front Cover
Global Warranty	Inside Front Cover
Offices to Go Warranty	Inside Front Cover
Symbols + Identification.....	Inside Front Cover
Quick Ship Textiles + Finishes	202-207

global furniture group

September 1, 2021

global



Citi 7876 (page 35) Two Seat Sofa and 7875 (page 35) Lounge Chair shown in Leather/Mock Leather, Black (550/450) and Tungsten (TUN) legs.

work + task



G1 Ergo Select 7332 (page 14) High Back Weight Sensing Synchro-Tilter shown in Waterfall, Dance (WA54).



Factor 5540-8 (page 6) Mesh High Back Weight Sensing Synchro-Tilter shown in Fusion, Granite (FU77) and Cloud (IC) frame.

All seating is nationally stocked and available immediately or part of the 2DAY LIGHTNING program and ships within two business days.



Factor 5540
Mesh High Back Weight Sensing Synchro-Tilter with seat slider (-8), Height Adjustable arms (U2)
List Price **\$706**
Shown in Fusion, Granite (FU77) with Black Frame (BK) and Black Mesh (P-6)



Factor 5540 - LIMITED QTY AVAILABLE
Mesh High Back Weight Sensing Synchro-Tilter with seat slider (-8), Height Adjustable arms (U2)
List Price **\$754**
Shown in Fusion, Granite (FU77) with Shadow Frame (SH) and Black Mesh (P-6)



Factor 5540 - LIMITED QTY AVAILABLE
Mesh High Back Weight Sensing Synchro-Tilter with seat slider (-8), Height Adjustable arms (U2)
List Price **\$754**
Shown in Fusion, Granite (FU77) with Cloud Frame (IC) and Black Mesh (P-6)



Factor 5541
Mesh Mid Back Weight Sensing Synchro-Tilter with seat slider (-8), Height Adjustable arms (U2)
List Price **\$674**
Shown in Fusion, Carbon (FU85) with Black Frame (BK) and Black Mesh (P-6)

Available immediately in the following textiles:

Fusion



FU85 Carbon



FU77 Granite

Mesh

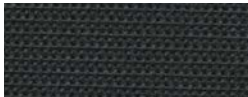

P-6 Black

Factor 5541 - LIMITED QTY AVAILABLE
Mesh Mid Back Weight Sensing Synchro-Tilter with seat slider (-8), Height Adjustable arms (U2)
List Price **\$722**
Shown in Fusion, Carbon (FU85) with Shadow Frame (SH) and Black Mesh (P-6)

Factor 5541 - LIMITED QTY AVAILABLE
Mesh Mid Back Weight Sensing Synchro-Tilter with seat slider (-8), Height Adjustable arms (U2)
List Price **\$722**
Shown in Fusion, Carbon (FU85) with Cloud Frame (IC) and Black Mesh (P-6)

Highlighted models are being phased out of the Express Program. Please inquire for availability.

For specifications and dimensions see pages 46-47.

Factor™

Factor seating series recalculates the value equation for work chairs with an asymmetrical lumbar support, weight sensing synchro mechanism and adjustable arms.



2DAY LIGHTNING
SHIPS FROM THE FACTORY IN 2 DAYS!



Factor 5440-8 Mesh High Back Weight Sensing Synchro-Tilter, Height Adjustable Arms (U2).
Shown in Fusion, Aqua (FU75).
For available textiles, see pages 202-207.

Factor 2DAY LIGHTNING models are available in Black mesh + frame only.

MODEL	DESCRIPTION	LIST PRICE (starting at)
5540.....	High Back Weight Synchro-Tilter with U2 arms and Seat Slider Mechanism	\$706
5541.....	Mid Back Weight Synchro-Tilter with U2 arms and Seat Slider Mechanism	\$674



Vion™

Vion is no ordinary office chair. Designed by Zooey Chu, Vion’s unique back provides exceptional comfort throughout the workday.

Mid and high backrests are upholstered in a breathable mesh offering continuous support

Durable, lightweight frame (Black finish)

Height adjustable and split down the middle to flex independently side-to-side

Adjustable lumbar support provides personalized comfort and is standard on all models



Vion 6321-8
Mesh High Back Weight Sensing Synchro-Tilter - Black frame
List Price **\$770**
Shown in Urban, Black Coal (UR22)



Vion 6322-8
Mesh Medium Back Weight Sensing Synchro-Tilter - Black frame
List Price **\$730**
Shown in Urban, Black Coal (UR22)



Vion 6321-4(C) - LIMITED QTY AVAILABLE
Mesh High Back Tilter with Fixed (C) Arms - Black frame
List Price **\$689**
Shown in Urban, Black Coal (UR22)

Highlighted models are being phased out of the Express Program. Please inquire for availability.

For specifications and dimensions see page 47.

Available immediately in the following textiles:

Urban



UR20 Granite Rock



UR22 Black Coal

Mesh

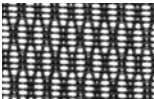

MS69 Black Vion Mesh



Vion is temporarily suspended from the 2Day Lightning Program.

2DAY LIGHTNING
SHIPS FROM THE FACTORY IN 2 DAYS!



Vion 6321-8 Mesh High Back Weight Sensing Synchro-Tilter
Shown in Vion Mesh Blue (MS72) with Jenny Cascade (JN28) seat and optional Polished Aluminum base (FA).
For available textiles, see pages 202-207.

Vion 2DAY LIGHTNING models are available in five Vion Mesh colors:



Black (MS69)

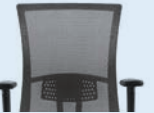

Stone (MS71)



Blue (MS72)



Rope (MS73)



Natural (MS74)

Model pricing below includes Black frame

MODEL	DESCRIPTION	LIST PRICE (starting at)
6321-0	High Back Synchro-Tilter	\$770
6321-3	High Back Multi-Tilter	\$770
6321-4	High Back Tilter	\$689
6321-8	High Back Weight Sensing Synchro-Tilter	\$770
6322-0	Medium Back Synchro-Tilter	\$730
6322-3	Medium Back Multi-Tilter	\$730
6322-4	Medium Back Tilter	\$648
6322-8	Medium Back Weight Sensing Synchro-Tilter	\$730
TS6321-3	High Back Multi-Tilter (Heavy Duty)	\$999
TS6322-3	Medium Back Multi-Tilter (Heavy Duty)	\$959
6324*	Armless Low Back Side Chair	\$483
6324C*	Armless Low Back Side Chair with casters	\$539
6325*	Low Back Armchair	\$517
6325C*	Low Back Armchair with casters	\$573
6327-6	Armless Medium Back Task Stool	\$661
6328-6	Medium Back Task Stool	\$746
6331-0	Upholstered High Back Synchro-Tilter	\$873
6331-3	Upholstered High Back Multi-Tilter	\$873
6331-4	Upholstered High Back Tilter	\$781
6331-8	Uph. High Back Weight Sensing Synchro-Tilter	\$873
6332-0	Upholstered Medium Back Synchro-Tilter	\$833
6332-3	Upholstered Medium Back Multi-Tilter	\$833
6332-4	Upholstered Medium Back Tilter	\$746
6332-8	Uph. Medium Back Weight Sensing Synchro-Tilter	\$833
6335*	Upholstered Low Back Armchair	\$563

*Not UPSable

TS stands for “Three Shift” and each of the TS models are rated for 24-7 applications as well as weight rated up to 350 pounds.

Vion™ Fog

The Vion family is not only design savvy with its Fog frame finish, but is adaptable to any office or meeting room environment.

Vion Fog 6322-0FAFG
Mesh Medium Back Synchro-Tilter with Back Angle Adjustment - Fog frame
List Price **\$788**
Shown in Fusion, Graphite (FU81)



Vion Fog 6321-0FAFG - LIMITED QTY AVAILABLE
Mesh High Back Synchro-Tilter with Back Angle Adjustment - Fog frame
List Price **\$828**
Shown in Fusion, Graphite (FU81)



Vion Fog 6322-0FAFG - LIMITED QTY AVAILABLE
Mesh Medium Back Synchro-Tilter with Back Angle Adjustment - Fog frame
List Price **\$788**
Shown in Fusion, Graphite (FU81)

Vion Fog 6325FO - FU85 LIMITED QTY AVAILABLE
Mesh Side Chair - Fog frame and back
List Price **\$575**
Shown in Fusion, Graphite (FU81)

Highlighted models are being phased out of the Express Program. Please inquire for availability.

For specifications and dimensions see pages 47-48.

Available immediately in the following textiles:

Fusion



FU85 Carbon



FU81 Graphite

Mesh

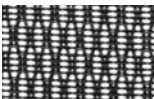

MS69 Black Vion Mesh



Vion Fog is temporarily suspended from the 2Day Lightning Program.

2DAY LIGHTNING
SHIPS FROM THE FACTORY IN 2 DAYS!



Vion Fog 6321-8FAFG Mesh High Back Weight Sensing Synchro-Tilter
Shown in Vion Mesh Natural (MS74) with Fusion, Tangerine (FU71) seat and Fog base.
For available textiles, see pages 202-207.

Vion Fog 2DAY LIGHTNING models are available in five Vion Mesh colors:



Model pricing below includes Fog frame

MODEL	DESCRIPTION	LIST PRICE (starting at)
6321-0FAFG	High Back Synchro-Tilter	\$828
6321-3FAFG...	High Back Multi-Tilter	\$828
6321-4FAFG...	High Back Tilter	\$747
6321-8FAFG...	High Back Weight Sensing Synchro-Tilter	\$828
6322-0FAFG...	Medium Back Synchro-Tilter	\$788
6322-3FAFG...	Medium Back Multi-Tilter	\$788
6322-4FAFG...	Medium Back Tilter	\$706
6322-8FAFG...	Medium Back Weight Sensing Synchro-Tilter	\$788
TS6321-3FAFG	High Back Multi-Tilter (Heavy Duty)	\$1057
TS6322-3FAFG	Medium Back Multi-Tilter (Heavy Duty)	\$1017
6324FO*	Armless Low Back Side Chair	\$483
6324CFO*	Armless Low Back Side Chair with casters	\$539
6325FO*	Low Back Armchair	\$575
6325CFO*	Low Back Armchair with casters	\$573
6327-6FAFG...	Armless Medium Back Task Stool	\$719
6328-6FAFG...	Medium Back Task Stool	\$804
6331-0FAFG	Upholstered High Back Synchro-Tilter	\$931
6331-3FAFG...	Upholstered High Back Multi-Tilter	\$931
6331-4FAFG...	Upholstered High Back Tilter	\$838
6331-8FAFG...	Uph. High Back Weight Sensing Synchro-Tilter	\$931
6332-0FAFG...	Upholstered Medium Back Synchro-Tilter	\$891
6332-3FAFG...	Upholstered Medium Back Multi-Tilter	\$891
6332-4FAFG...	Upholstered Medium Back Tilter	\$804
6332-8FAFG...	Uph. Medium Back Weight Sensing Synchro-Tilter	\$891
6335FO*	Upholstered Low Back Armchair	\$563

*Not UPSable

TS stands for "Three Shift" and each of the TS models are rated for 24-7 applications as well as weight rated up to 350 pounds.

Aspen™

Aspen is a fully-featured task chair that delivers superior ergonomics, affordability and contemporary styling.



Aspen 2851-3* LIMITED QTY AVAILABLE
High Back Multi-Tilter
List Price ***1055**
Shown in Jenny, Charcoal (JN11)



Aspen 2852-3 LIMITED QTY AVAILABLE
Medium Back Multi-Tilter
List Price ***1024**
Shown in Jenny, Charcoal (JN11)

Available immediately
in the following textile:



JN11 Charcoal



Synopsis®

A family of products with exceptional value and a transitional design defines Synopsis.



Synopsis 5080-3* LIMITED QTY AVAILABLE
High Back Multi-Tilter
List Price ***929**
Shown in Urban, Granite Rock (UR20)



Synopsis 5081-3* LIMITED QTY AVAILABLE
Medium Back Multi-Tilter
List Price ***840**
Shown in Urban, Granite Rock (UR20)



Synopsis 5081-3* LIMITED QTY AVAILABLE
Medium Back Multi-Tilter
List Price ***840**
Shown in Urban, Black Coal (UR22)

Available immediately
in the following textiles:

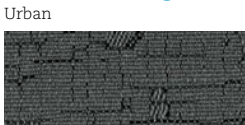

UR20 Granite Rock



UR22 Black Coal

2DAY LIGHTNING
SHIPS FROM THE FACTORY IN 2 DAYS!



Synopsis 5081-3* Medium Back Multi-Tilter
Shown in Silhouette, Verdant (SL24).
For available textiles, see pages 202-207.

MODEL	DESCRIPTION	LIST PRICE (starting at)
5080-0	High Back Synchro-Tilter	\$929
5081-0	Medium Back Synchro-Tilter	\$840
5080-3*	High Back Multi-Tilter	\$929
5081-3*	Medium Back Multi-Tilter	\$840
5090-4	High Back Tilter	\$580
5091-4	Medium Back Tilter	\$544

*Not UPSable

For additional Synopsis models see page 30.

For specifications and dimensions see page 49.

G1 Ergo Select™

G1 Ergo Select is expertly designed to fit the human body. Sit, move and work comfortably.



G1 Ergo Select 7332 - LIMITED QTY AVAILABLE
High Back Weight Sensing Synchro-Tilter (-8), standard seat size and Height + Width Adjustable arms (G5)
List Price **\$1056**
Shown in Waterfall, Dance (WA54)

G1 Ergo Select 7331 - LIMITED QTY AVAILABLE
Medium Back Weight Sensing Synchro-Tilter (-8), standard seat size and Height + Width Adjustable arms (G5)
List Price **\$1001**
Shown in Waterfall, Dance (WA54)

Features



Lumbar Adjustment



Armcaps Slide Forward and Backward



Standard Matching Thread Stitch



Armcaps Pivot Inwards and Outwards 25° and Slide Inwards and Outwards

Available immediately in the following textile:

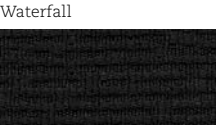

WA54 Dance



For specifications and dimensions see page 30.

Granada®

Granada, the ideal, full-function, cost-effective computer chair.



Granada 3217 - LIMITED QTY AVAILABLE
High Back Multi-Tilter
List Price **\$890**
Shown in Waterfall, Grand (WA50)

Granada 3212 - LIMITED QTY AVAILABLE
Low Back Multi-Tilter
List Price **\$792**
Shown in Waterfall, Dance (WA54)

Mechanism



Multi-Tilter



Height Adjustable Arms



Seat Slider (MD)



Back Height

Available immediately in the following textiles:



WA50 Grand



WA54 Dance



For specifications and dimensions see page 49.

Truform®

Truform is available with a wide range of mechanisms including synchro-tilters, knee-tilters, multi-tilters, tilters, operators, task chairs, drafting stools (with task mechanisms) and multi-tilters for heavy duty applications (TS models).



Truform 5450-3
High Back Multi-Tilter
List Price **\$745**
Shown in Jenny, Ebony (JN02)



Truform 5451-8 - LIMITED QTY AVAILABLE
Medium Back Weight Sensing Synchro-Tilter
List Price **\$714**
Shown in Jenny, Ebony (JN02)



Truform 5451-3
Medium Back Multi-Tilter
List Price **\$714**
Shown in Jenny, Ebony (JN02)



Truform 5450-8
High Back Weight Sensing Synchro-Tilter
List Price **\$745**
Shown in Jenny, Ebony (JN02)

Available immediately
in the following textile:



JN02 Ebony



For specifications and dimensions see page 48.



Truform TS TS5450-3
High Back Multi-Tilter Heavy Duty
List Price **\$874**
Shown in Jenny, Ebony (JN02)



Truform TS TS5451-3
Medium Back Multi-Tilter
Heavy Duty
List Price **\$844**
Shown in Jenny, Ebony (JN02)

Truform TS S5458-6 - LIMITED QTY AVAILABLE
Medium Back Heavy Duty
Drafting Stool
List Price **\$1037**
Shown in Jenny, Ebony (JN02)

For specifications and dimensions see pages 48-49.

2DAY LIGHTNING
SHIPS FROM THE FACTORY IN 2 DAYS!



Truform TS5450-8 High Back Heavy Duty Weight Sensing Synchro-Tilter
Shown in Jenny, Ebony (JN02).
For available textiles, see pages 202-207.

MODEL	DESCRIPTION	LIST PRICE (starting at)
5450-0	High Back Synchro-Tilter	\$745
5450-3	High Back Multi-Tilter	\$745
5450-4	High Back Tilter	\$662
5450-8	High Back Weight Sensing Synchro-Tilter	\$745
5451-0	Medium Back Synchro-Tilter	\$714
5451-3	Medium Back Multi-Tilter	\$714
5451-4	Medium Back Tilter	\$632
5451-8	Medium Back Weight Sensing Synchro-Tilter	\$714
5457-6	Medium Back Drafting Stool (Armless)	\$848
5458-6	Medium Back Drafting Stool	\$991
S5457-6	Medium Back Drafting Stool (Heavy Duty) (Armless)	\$894
S5458-6	Medium Back Drafting Stool (Heavy Duty)	\$1037
TS5450-3	High Back Multi-Tilter (Heavy Duty)	\$874
TS5451-3	Medium Back Multi-Tilter (Heavy Duty)	\$844

TS stands for "Three Shift" and each of the TS models are rated for 24-7 applications as well as weight rated up to 350 pounds.

2DAY LIGHTNING
SHIPS FROM THE FACTORY IN 2 DAYS!



Loover 2661-8 High Back Weight Sensing Synchro-Tilter
Shown in Match, Sand (MT21) with Vue Mesh, Sandy Beach (VU10).
For available textiles, see pages 202-207.

Loover 2DAY LIGHTNING models are available in
five Vue Mesh colors:



MODEL	DESCRIPTION	LIST PRICE (starting at)
2661-0	High Back Synchro-Tilter	\$835
2661-3	High Back Multi-Tilter	\$835
2661-4	High Back Tilter	\$733
2661-8	High Back Weight Sensing Synchro-Tilter	\$835
2662-0	Medium Back Synchro-Tilter	\$798
2662-3	Medium Back Multi-Tilter	\$798
2662-4	Medium Back Tilter	\$709
2662-8	Medium Back Weight Sensing Synchro-Tilter	\$798

For specifications and dimensions see page 49.

Loover™

Loover features an open back frame
upholstered with Vue mesh for
individual comfort.



Loover 2662-8
Mesh Medium Back Weight Sensing Synchro-Tilter
List Price **\$798**
Shown in Urban, Black Coal (UR22) with Vue Mesh, Coal
Black (VU19)



Loover 2661-8
Mesh High Back Weight Sensing Synchro-Tilter
List Price **\$835**
Shown in Urban, Granite Rock (UR20) with Vue Mesh,
Coal Black (VU19)

Available immediately
in the following textiles:



Roma™

Roma fits the bill without taking up
too much space.



Roma 1906 - **LIMITED QTY AVAILABLE**
Mesh Medium Back Task
List Price **\$735**
Shown in Urban, Black Coal (UR22) with Black Mesh



Roma 1899
Mesh Back Nesting Armchair
List Price **\$596**
Shown in Urban, Black Coal (UR22) with Black Mesh

Available immediately
in the following textile:

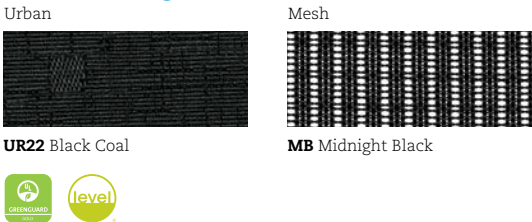

2DAY LIGHTNING
SHIPS FROM THE FACTORY IN 2 DAYS!



Roma 1906 Mesh Medium Back Task
Shown in Etch, Drift (ET81).
For available textiles, see pages 202-207.
**Roma 2DAY LIGHTNING models are available in
Black mesh only.**

MODEL	DESCRIPTION	LIST PRICE (starting at)
1901	Medium Posture Back (Armless)	\$688
1906	Medium Back Task	\$735
1906RA	Medium Back Task (Height Adjustable Arms)	\$761
1890	Plastic Back Nesting Armchair	\$549
1899	Nesting Armchair	\$596

For specifications and dimensions see pages 49, 55.

2DAY LIGHTNING
SHIPS FROM THE FACTORY IN 2 DAYS!



Graphic 2738MB Mesh Medium Back Posture Back
Shown in Replay, Dove (RP33).
For available textiles, see pages 202-207.

Graphic models are available in
Black mesh only.

Graphic™

The Graphic series offers casual style and contemporary scale in an affordable ergonomic design.



Graphic 2738MB - LIMITED QTY AVAILABLE
Mesh Medium Back Posture Back
List Price **\$723**
Shown in Replay, Coal (RP34) with Black Mesh

Mechanism



Tilt-lock mechanism with tilt-tension control

Available immediately
in the following textile:

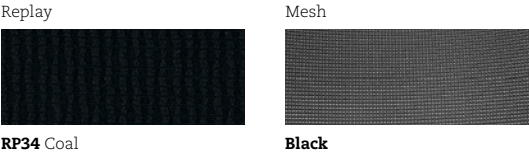

Tye™

The Tye series offers tremendous value in air-flow mesh technology, as well as style.



Tye 1950-4
Mesh High Back Tilter
List Price **\$679**
Shown in Jenny, Ebony (JN02) and Mock Leather, Black (550)



Tye 1951-4
Mesh Medium Back Tilter
List Price **\$649**
Shown in Jenny, Ebony (JN02) and Mock Leather, Black (550)

Available immediately
in the following textiles:



2DAY LIGHTNING
SHIPS FROM THE FACTORY IN 2 DAYS!



Goal 2237-3 Low Back Multi-Tilter
Shown in Fusion, Cobalt (FU83).
For available textiles, see pages 202-207.

Goal™

Goal is ergonomically and economically engineered for maximum comfort with multiple features typically found on more expensive seating.



Goal 2237-3 - LIMITED QTY AVAILABLE
Low Back Multi-Tilter
List Price **\$591**
Shown in Fusion, Granite (FU77)

Goal 2237-5 - LIMITED QTY AVAILABLE
Low Back Operator
List Price **\$465**
Shown in Fusion, Granite (FU77)



Goal 2237-6 - LIMITED QTY OF FU77 and FU83 AVAILABLE
Low Back Task
List Price **\$387**
Shown in Fusion, Carbon (FU85)

Goal 2239-6 - LIMITED QTY OF FU77 and FU83 AVAILABLE
Low Back Task - Armless
List Price **\$299**
Shown in Fusion, Carbon (FU85)

Available immediately in the following textiles:

Fusion



FU83 Cobalt



FU85 Carbon



FU77 Granite



For Goal stool see page 31.

For specifications and dimensions see page 46.

Graham™

Graham features a multi-curved back with an impact resistant outer back shell.



Graham 3144
Low Back Ergo-Tilter
List Price **\$590**
Shown in Fusion, Carbon (FU85)

Features



Impact resistant outer back shell

Available immediately in the following textile:

Fusion



FU85 Carbon



For specifications and dimensions see page 46.

2DAY LIGHTNING
SHIPS FROM THE FACTORY IN 2 DAYS!



Graham 3144 Low Back Ergo-Tilter
Shown in Terrace, Tigerlily (TC61).
For available textiles, see pages 202-207.

MODEL	DESCRIPTION	LIST PRICE (starting at)
3144	Low Back Ergo-Tilter	\$590

confer ence + manage ment



Solar 8457 (pages 28-29) Medium Back Mesh Tilter shown in Mesh, Midnight (MDN) and Alabaster (ABR) frame.

All seating is nationally stocked and available immediately or part of the 2DAY LIGHTNING program and ships within two business days.

2DAY LIGHTNING
SHIPS FROM THE FACTORY IN 2 DAYS!



Global Accord 2670-2 High Back Knee-Tilter
Shown in Elevate, Halo (EL51).
For available textiles, see pages 202-207.



Global Accord 2670-4
High Back Tilter
List Price **\$1062**
Shown in Allante FFree, Ink (A16F)



Global Accord 2671-4
Medium Back Tilter
List Price **\$1029**
Shown in Allante FFree, Gibraltar (A12F)

Available immediately
in the following textiles:

Allante FFree Vinyl



A16F Ink

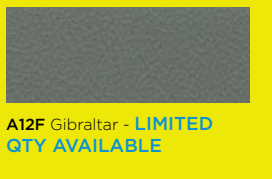

A12F Gibraltar - LIMITED
QTY AVAILABLE

Luray™

As the workplace continues to change, meetings and conferences can still be long days with demanding agendas. Luray provides ample proportions and full back support in an upholstered seating series to keep participants at their best.



Luray 6461
High Back Tilter
List Price (Terrace Fabric) **\$964**
List Price (Allante FFree Vinyl) **\$1023**
Shown in Terrace, Ironwork (TC71)

Mechanism



Tilter

Available immediately
in the following textiles:

Terrace Fabric (Grade 1)



TC71 Ironwork



Allante FFree Vinyl (Grade 2)



A16F Ink



Luray 6462 - LIMITED QTY AVAILABLE
Medium Back Tilter
List Price (Terrace Fabric) **\$935**
List Price (Allante FFree Vinyl) **\$989**
Shown in Terrace, Ironwork (TC71)



Plastic fixed arm with self-skinned urethane (ssu) armcap

Solar™

The one-piece frame and matching base are available in Alabaster and Asphalt along with two coordinating mesh colors.

Solar 8457
Medium Back Mesh Tilter
List Price **\$921**
Shown in Midnight (MDN) Mesh and Alabaster (ABR) frame.



Solar 8457
Medium Back Mesh Tilter
List Price **\$921**
Shown in Midnight (MDN) Mesh and Alabaster (ABR) frame



Solar 8456
Medium Back Mesh Tilter
List Price **\$840**
Shown in Storm (STM) Mesh and Asphalt (APT) frame



Available immediately
in the following textile + finish:

Mesh



MDN Midnight



Plastic



ABR Alabaster

Available immediately
in the following textile + finish:

Mesh



STM Storm

Plastic

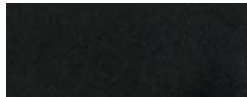

APT Asphalt

For specifications and dimensions see page 51.

2DAY LIGHTNING
SHIPS FROM THE FACTORY IN 2 DAYS!



Synopsis 5090-4 High Back Tilter
Shown in Couture, Neptune (CE75).
For available textiles, see pages 202-207.

Synopsis®

A family of products with exceptional value and a transitional design defines Synopsis.



Synopsis 5090-4 - LIMITED QTY OF UR20 AVAILABLE
High Back Tilter
List Price **\$580**
Shown in Urban, Granite Rock (UR20)



Synopsis 5091-4 - LIMITED QTY OF UR20 AVAILABLE
Medium Back Tilter
List Price **\$544**
Shown in Urban, Granite Rock (UR20)

Available immediately in the following textiles:

Urban

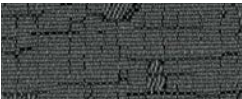

UR20 Granite Rock



UR22 Black Coal



MODEL	DESCRIPTION	LIST PRICE (starting at)
5080-0	High Back Synchro-Tilter	\$929
5081-0	Medium Back Synchro-Tilter	\$840
5080-3*	High Back Multi-Tilter	\$929
5081-3*	Medium Back Multi-Tilter	\$840
5090-4	High Back Tilter	\$580
5091-4	Medium Back Tilter	\$544

*Not UPSable

For additional Synopsis models see page 13.

For specifications and dimensions see page 51.

Height Adjustable Stools

Pair these height adjustable stools and stool kits with Global's height adjustable tables for a truly comfortable ergonomic work environment.



Truform TS S5458-6 Medium Back Heavy Duty Height Adjustable Stool
shown in Jenny, Ebony (JN02) with Height Adjustable Tables (page 83).



Stool Kit 2241
Height Adjustable Stool Kit with
6" Extension Tube
List Price **\$301**

For use with existing task chairs.
Kit contains Black four-spoked
footrest with chrome outer ring,
extension tube and Black 26.5"
chair base. Casters not included.



Stool Kit 2243
Height Adjustable Stool Kit with
10" Gas Cylinder
List Price **\$466**

For use with existing task chairs.
Kit contains Black four-spoked
footrest with chrome outer ring,
10" pneumatic gas cylinder and
Black 26.5" chair base. Casters
not included.



Truform TS S5458-6 - LIMITED QTY AVAILABLE
Medium Back Heavy Duty Height
Adjustable Stool
List Price **\$1037**
Shown in Jenny, Ebony (JN02)

Available immediately in the following textile:

Jenny



JN02 Ebony



Goal 2236-6 - LIMITED QTY OF FU77 and FU83 AVAILABLE
Height Adjustable Stool - Armless
List Price **\$443**
Shown in Fusion, Graphite (FU77)

Available immediately in the following textiles:

Fusion



FU83 Cobalt



FU85 Carbon



FU77 Granite



For specifications and dimensions see page 52.

Arno™

Perforated leather upholstery panels, one in the seat and one in the back.



Arno 4003
High Back Tilter
List Price **\$416**
Shown in Leather/Mock Leather (Grade 5), Black (550/450)



Arno 4004
Armchair
List Price **\$416**
Shown in Leather/Mock Leather (Grade 5), Black (550/450)

Mechanism



Tilter

Features



Plastic Arm



Black (BK) Base



Perforated Leather

Available immediately
in the following textile:
Leather/Mock Leather (Grade 5)



550/450 Black



For specifications and dimensions see page 51.

Concorde®

Concorde is a dual purpose chair; intended for both sophisticated executives and for challenging 24 hour environments that require deep comfort and adjustability.



Concorde 2424-18*
Executive 24 Hr High Back Synchro-Tilter
List Price **\$3388**
Shown in Prescott Leather (Grade 10), Black Ink (PD03)



Mechanism



Revolutionary push button controls located on the armrest provide state-of-the-art ergonomic adjustment for exceptional comfort and support.

Features



Tilt Lock Adjustment

Seat Height Adjustment

Sliding Seat Adjustment

Back Height Adjustment

Available immediately
in the following textile:
Prescott Leather (Grade 10)



PD03 Black Ink



**Not UPSable*
For specifications and dimensions see page 52.

lounge + reception



Citi 7876* (page 35) Two Seat Sofa shown in Leather/Mock Leather, Black (550/450).

Citi™

Each piece in the Citi series complements every other: sofas meld with coffee and end tables, lounge chairs and ottomans pair with sectional pieces, fabrics and finishes harmonize.



Citi 7877*
Three Seat Sofa
List Price ***\$1900**
Shown in Leather/Mock
Leather, Black (550/450) with
Tungsten (TUN) legs.



Citi 7875*
Lounge Chair
List Price ***\$1118**
Shown in Leather/Mock
Leather, Black (550/450) with
Tungsten (TUN) legs.



Citi 7885*
End Table with Laminate Top
List Price ***\$609**
Shown in Black (BLK)
Laminate with Tungsten (TUN)
legs.



**Available immediately
in the following textile:**

Leather/Mock Leather



550/450 Black

Citi 7876*
Two Seat Sofa
List Price ***\$1509**
Shown in Leather/Mock
Leather, Black (550/450) with
Tungsten (TUN) legs.



For specifications and dimensions see page 53.
**Not UPSable*

stack, nesting + guest



Spritz 6765C (page 40) Nesting Chair shown in Waterfall, Dance (WA54).



All seating is nationally stocked and available immediately or part of the 2DAY LIGHTNING program and ships within two business days.

Bakhita - INDOOR/OUTDOOR

This versatile polymer chair is UV and weather resistant and can be used in casual dining areas, educational facilities, meeting rooms, pool side, on patios and healthcare rooms.



Bakhita 6750
Stacking Armchair
List Price **\$220**
Shown in Alloy (ALY)

Bakhita 6751
Stacking Side Chair
List Price **\$195**
Shown in Alloy (ALY)



Bakhita 6754
Armless Bar Stool
List Price **\$295**
Shown in Alloy (ALY)

Bakhita + Spyker 6783
Dolly
List Price **\$260**

Available immediately
in the following plastic finishes:



ALY Alloy



CHA Char

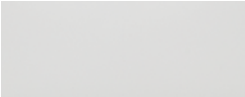

MLK Milk

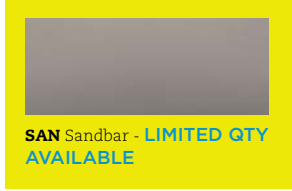

Spyker - INDOOR/OUTDOOR

A comfortable, high-quality, lightweight, stacking chair that is incredibly strong and durable. Spyker is an all polymer chair and is weather, UV and stain resistant.



Spyker 6790*
Stacking Armchair
List Price **\$195**
Shown in Alloy (ALY)
(Non UPSable)

Spyker 6790*
Stacking Side Chair
List Price **\$195**
Shown in Char (CHA)
(Non UPSable)



Spyker 6791
Stacking Side Chair
List Price **\$175**
Shown in Alloy (ALY)

Spyker 6791
Stacking Side Chair
List Price **\$175**
Shown in Char (CHA)

Available immediately
in the following plastic finishes:



ALY Alloy



CHA Char

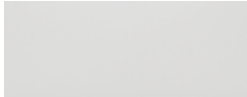

MLK Milk



*Not UPSable

For specifications and dimensions see page 54-55

2DAY LIGHTNING
SHIPS FROM THE FACTORY IN 2 DAYS!



Spritz 6765C Flip Up Seat Nesting Chair with Casters
Shown in Jenny, Harvest (JN29).
For available textiles, see pages 202-207.
Spritz 2DAY LIGHTNING models are available in Black mesh only.

Spritz™

Spritz offers an economical, versatile and highly durable choice for the workplace and learning environment.



Spritz 6765C - LIMITED QTY AVAILABLE
Flip Seat Nesting Chair with Casters
List Price **\$536**
Shown in Waterfall, Dance (WA54).



Shown nested together on page 37.

Available immediately
in the following textile:

Waterfall



WA54 Dance

Mesh



U1 Black



Roma®

Designed to do it all, Roma is the perfect “everywhere” chair.



Roma 1899
Mesh Back Nesting Armchair with Casters
List Price **\$596**
Shown in Urban, Black Coal (UR22).



Available immediately
in the following textile:

Urban



UR22 Black Coal

Mesh

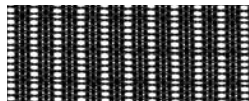

MB Midnight Black



2DAY LIGHTNING
SHIPS FROM THE FACTORY IN 2 DAYS!



Roma 1899 Nesting Armchair with Casters
Shown in Match, Wave (MT26).
For available textiles, see pages 202-207.

Roma 2DAY LIGHTNING model is available in Black mesh only.

MODEL	DESCRIPTION	LIST PRICE (starting at)
1899.....	Nesting Armchair with Casters.....	\$596

For additional Roma model see page 19.

For specifications and dimensions see page 55.

2DAY LIGHTNING
SHIPS FROM THE FACTORY IN 2 DAYS!



Sidero 6900C Stacking Armchair with Casters
Shown in Terrace, Cherry Blossom (TC64).
For available textiles, see pages 202-207.



Sidero 6900
Stacking Armchair (shown stacked)
List Price **\$433**
Shown in Urban, Granite Rock (UR20)



Sidero 6901 - LIMITED QTY AVAILABLE
Stacking Side Chair
List Price **\$391**
Shown in Urban, Granite Rock (UR20)

Available immediately
in the following textiles:

Urban



UR20 Granite Rock



UR22 Black Coal



Popcorn™



Popcorn 6711*
Armless Stacking Chair
List Price **\$168**
Shown in Cloud (IVC)

Popcorn 6715
Dolly (shown with 6711 in
Cloud (IVC) stacked)
List Price **\$569**



Popcorn 6710*
Stacking Armchair
List Price **\$255**
Shown in Shadow (SHW)



Popcorn 6716
Clear Glides (set of 2)
List Price **\$13**

Available immediately
in the following plastic finishes:



BLK Night



IVC Cloud



SHW Shadow



2DAY LIGHTNING
SHIPS FROM THE FACTORY IN 2 DAYS!



Popcorn 6711* Armless Stacking Chair
Shown in Scarlet (SAR) with Polished Aluminum legs.

Popcorn 2DAY LIGHTNING models are available in
five polypropylene colors:



Night
(BLK)



Cloud
(IVC)



Latte
(LAB)



Scarlet
(SAR)



Shadow
(SHW)

MODEL	LIST PRICE (starting at)
6710*Stacking Armchair	\$255
6711*Armless Stacking Chair	\$168
6715Dolly	\$569
6716Clear Glides (set of 2)	\$13

*Not UPSable

For specifications and dimensions see page 54.

2DAY LIGHTNING
SHIPS FROM THE FACTORY IN 2 DAYS!



Sonic 6508 Armless Stacking Chair
Shown in Scarlet (SAR) with Polished Aluminum legs.

Sonic 2DAY LIGHTNING models are available in five polypropylene colors:



MODEL	DESCRIPTION	LIST PRICE (starting at)
6508.....	Armless Stacking Chair (Poly. Seat and Back)	\$243
6508MB	Armless Stacking Chair (Poly. Seat and Mesh Back)	\$291
6509.....	Armless Stacking Chair (Uph. Seat and Poly. Back)	\$281
6509MB	Armless Stacking Chair (Uph. Seat and Mesh Back)	\$328
6511.....	Armless Stacking Chair (Uph. Seat and Back)	\$315
6513.....	Stacking Armchair (Poly. Seat and Back)	\$297
6513MB	Stacking Armchair (Poly. Seat and Mesh)	\$343
6514.....	Stacking Armchair (Uph. Seat and Poly. Back)	\$331
6514MB	Stacking Armchair (Uph. Seat and Mesh Back)	\$381
6515.....	Stacking Armchair (Uph. Seat and Back)	\$363
6517WS.....	Dolly (Wall Saver)	\$423

(MB models feature a black mesh back)

Sonic™



Sonic 6508
Armless Stacking Chair (shown stacked)
List Price **\$243**
Shown in Night (BLK)



Sonic 6508
Armless Stacking Chair
List Price **\$243**
Shown in Black (BLK)

Sonic 6513
Stacking Armchair
List Price **\$297**
Shown in Night (BLK)

Available immediately
in the following plastic finishes:

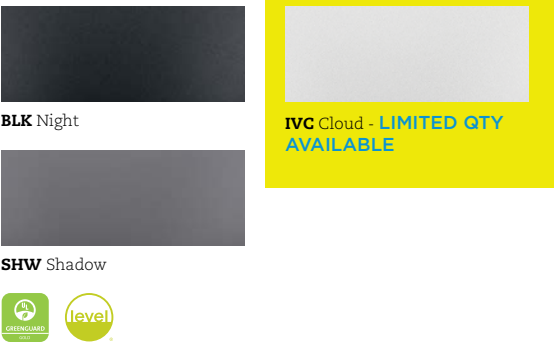

Duet™



Duet 6620*
Stacking Armchair
List Price **\$270**
Shown in Night (BLK)



Duet 6621
Armless Stacking Chair
List Price **\$192**
Shown in Shadow (SHW)

Duet 6624
Dolly (shown with 6621 in Cloud (IVC) stacked)
List Price **\$569**

Available immediately
in the following plastic finishes:



2DAY LIGHTNING
SHIPS FROM THE FACTORY IN 2 DAYS!



Duet 6621 Armless Stacking Chair
Shown in Latte (LAB) with Polished Aluminum legs.

Duet 2DAY LIGHTNING models are available in five polypropylene colors:



MODEL	DESCRIPTION	LIST PRICE (starting at)
6620*	Stacking Armchair (Poly. Seat and Back)	\$270
6621.....	Armless Stacking Chair (Poly. Seat and Back)	\$192
6624.....	Dolly	\$569

*Not UPSable

For specifications and dimensions see page 54.



Goal 2239-6 - LIMITED QTY OF FU77 and FU83 AVAILABLE - page 22

Low Back Task - Armless
Dimensions: 25w x 24.5d x 39h
Ergonomic Features: C, D, E, N

- Standard with a five-legged, injection molded "spider" base and C65 casters
- Base and frame available in Black (BK) only
- Fusion, Cobalt (FU83)
- Fusion, Granite (FU77)
- Fusion, Carbon (FU85)

List Price **\$299**



Goal 2237-6 - LIMITED QTY OF FU77 and FU83 AVAILABLE - page 22

Low Back Task
Dimensions: 25w x 24.5d x 39h
Ergonomic Features: C, D, E, H, N

- Standard with adjustable height T-arms with curved urethane armcaps (3N) in Black only
- Standard with a five-legged, injection molded "spider" base and C65 casters
- Base and frame available in Black (BK) only
- Fusion, Cobalt (FU83)
- Fusion, Granite (FU77)
- Fusion, Carbon (FU85)

List Price **\$387**



Goal 2237-5 - LIMITED QTY AVAILABLE - page 22

Low Back Operator
Dimensions: 25w x 22.5d x 36h
Ergonomic Features: C, D, F, G, H, N

- Standard with adjustable height T-arms with curved urethane armcaps (3N) in Black only
- Standard with a five-legged, injection molded "spider" base and C65 casters
- Base and frame available in Black (BK) only
- Fusion, Cobalt (FU83)
- Fusion, Granite (FU77)
- Fusion, Carbon (FU85)

List Price **\$465**



Graham 3144 - page 23

Low Back Ergo-Tilter
Dimensions: 25w x 26d x 37.5h
Ergonomic Features: A, B, C, D, G, H, M, N, S

- Features a multi-curved backrest with an impact resistant outer back shell
- Standard with adjustable height T-arms with curved urethane armcaps (3N) in Black Only
- Standard with a five-legged, injection molded "spider" base and C10 casters
- Base and frame available in Black (BK) Only
- Fusion, Carbon (FU85)

List Price **\$590**



Factor 5541-8 - LIMITED QTY AVAILABLE - page 6

Mesh Medium Back Weight Sensing Synchro-Tilter
Dimensions: 26.5w x 24d x 39h
Ergonomic Features: A, B, C, D, E, H, L, M, N, U

- Pneumatic seat height adjustment
- Adjustable lumbar support
- Side activated sliding seat depth adjustment
- Height adjustable arms (U2)
- Cloud frame (IC)
- Fusion, Granite (FU77)
- Fusion, Carbon (FU85)

List Price **\$640**



Factor 5540-8 - LIMITED QTY AVAILABLE - page 6

Mesh High Back Weight Sensing Synchro-Tilter
Dimensions: 26.5w x 24d x 41h
Ergonomic Features: A, B, C, D, E, H, L, M, N, U

- Pneumatic seat height adjustment
- Adjustable lumbar support
- Side activated sliding seat depth adjustment
- Height adjustable arms (U2)
- Shadow frame (SH)
- Fusion, Granite (FU77)
- Fusion, Carbon (FU85)

List Price **\$670**



Factor 5540-8 - LIMITED QTY AVAILABLE - page 6

Mesh High Back Weight Sensing Synchro-Tilter
Dimensions: 26.5w x 24d x 41h
Ergonomic Features: A, B, C, D, E, H, L, M, N, U

- Pneumatic seat height adjustment
- Adjustable lumbar support
- Side activated sliding seat depth adjustment
- Height adjustable arms (U2)
- Cloud frame (IC)
- Fusion, Granite (FU77)
- Fusion, Carbon (FU85)

List Price **\$670**



Tye 1951-4 - page 21

Mesh Low Back Tilter
Dimensions: 25w x 26d x 41h
Ergonomic Features: A, C, E, H, M, N

- Contemporary mesh fabric and upholstered panels are used on chair backs
- Adjustable height T-arms with curved urethane armcaps (3N) in Black Only
- Five-legged, injection-molded "spider" base
- C65 casters are standard
- Seat depth and pneumatic seat height adjustments. Tilt tension adjustment with tilt lock
- Jenny, Ebony (JN02) and Mock Leather, Black (550)

List Price **\$649**



Goal 2237-3 - LIMITED QTY AVAILABLE - page 22

Low Back Multi-Tilter
Dimensions: 25w x 22.5d x 36h
Ergonomic Features: A, B, C, D, F, G, H, N, S

- Standard with adjustable height T-arms with curved urethane armcaps (3N) in Black only
- Standard with a five-legged, injection molded "spider" base and C65 casters
- Base and frame available in Black (BK) only
- Fusion, Cobalt (FU83)
- Fusion, Granite (FU77)
- Fusion, Carbon (FU85)

List Price **\$591**



Factor 5541-8 - page 6

Mesh Medium Back Weight Sensing Synchro-Tilter
Dimensions: 26.5w x 24d x 39h
Ergonomic Features: A, B, C, D, E, H, L, M, N, U

- Pneumatic seat height adjustment
- Adjustable lumbar support
- Side activated sliding seat depth adjustment
- Height adjustable arms (U2)
- Black frame (BK)
- Fusion, Granite (FU77)
- Fusion, Carbon (FU85)

List Price **\$595**



Factor 5540-8 - page 6

Mesh High Back Weight Sensing Synchro-Tilter
Dimensions: 26.5w x 24d x 41h
Ergonomic Features: A, B, C, D, E, H, L, M, N, U

- Pneumatic seat height adjustment
- Adjustable lumbar support
- Side activated sliding seat depth adjustment
- Height adjustable arms (U2)
- Black frame (BK)
- Fusion, Granite (FU77)
- Fusion, Carbon (FU85)

List Price **\$625**



Factor 5541-8 - LIMITED QTY AVAILABLE - page 6

Mesh Medium Back Weight Sensing Synchro-Tilter
Dimensions: 26.5w x 24d x 39h
Ergonomic Features: A, B, C, D, E, H, L, M, N, U

- Pneumatic seat height adjustment
- Adjustable lumbar support
- Side activated sliding seat depth adjustment
- Height adjustable arms (U2)
- Shadow frame (SH)
- Fusion, Granite (FU77)
- Fusion, Carbon (FU85)

List Price **\$640**



Tye 1950-4 - page 21

Mesh High Back Tilter
Dimensions: 25w x 26d x 45.5h
Ergonomic Features: A, C, E, H, M, N

- Contemporary mesh fabric and upholstered panels are used on chair backs
- Adjustable height T-arms with curved urethane armcaps (3N) in Black Only
- Five-legged, injection-molded "spider" base
- C65 casters are standard
- Seat depth and pneumatic seat height adjustments. Tilt tension adjustment with tilt lock
- Jenny, Ebony (JN02) and Mock Leather, Black (550)

List Price **\$679**



Vion 6321-4C - LIMITED QTY AVAILABLE - page 9

Mesh High Back Tilter with Fixed Arms (C)
Dimensions: 25.5w x 24d x 39.25h
Ergonomic Features: A, B, C, E, H, M, L, M, N, Q, S

- Pneumatic seat height adjustment
- Black five prong, injection molded, fiberglass reinforced nylon Governor base (B7) with dual wheel carpet casters (C1)
- Fixed "C" arm (Black)
- Urban, Granite Rock (UR20)
- Urban, Black Coal (UR22)

List Price **\$689**



Vion 6322-8 - page 9

Mesh Medium Back Weight Sensing Synchro-Tilter
Dimensions: 25.5w x 24d x 38h
Ergonomic Features: A, B, C, E, H, L, M, N, Q

- Pneumatic seat height adjustment
- Black five-prong, injection molded, fiberglass reinforced nylon Governor base (B7) with dual wheel carpet casters (C1)
- Height and width adjustable arms (AS) that feature a front to back sliding armcap
- Urban, Granite Rock (UR20)
- Urban, Black Coal (UR22)

List Price **\$730**



Vion Fog 6321-0FAFG - LIMITED QTY AVAILABLE - page 11

Mesh Medium Back Synchro-Tilter with Back Angle Adjustment
Dimensions: 25.5w x 24d x 41.5h
Ergonomic Features: A, B, C, E, G, H, L, M, N

- Pneumatic seat height adjustment
- Black five-prong, injection molded, fiberglass reinforced nylon Governor base (B7) with dual wheel carpet casters (C1)
- Height and width adjustable arms (AS) that feature a front to back sliding armcap
- Fog Frame
- Fusion, Graphite (FU81)
- Fusion, Carbon (FU85)

List Price **\$788**



A Tilt Tension

Increase or decrease to match body weight. Allows you to rock comfortably, without heavy pushing, reducing muscle fatigue.



B Chair Tilt Lock

Lock the tilt movement in position(s) to accommodate your working posture. Allows you to lock your chair in a comfortable and supportive position. (can be either single position or infinite style).



C Seat Height

Raise or lower to allow your feet to rest flat on the floor. Avoids pressure under your thighs, easing blood flow.



D Back Height

Raise or lower to position lumbar support in your lumbar area. Reduces likelihood of back pain.



E Seat Depth

Change the depth of the seat to accommodate the length of your thighs. Keeps your back in contact with the backrest while avoiding pressure behind your knees.



G Back Angle

Adjust to change the angle of your torso in relation to your thighs. Helps reduce disc pressure and relaxes your back muscles.



H Arm Height

Raise or lower to support your forearms. Reduces muscular effort in neck and shoulders, minimizing risk of pain.



L Synchro-Tilt Movement

Backrest reclines at a faster rate than the seat, increasing the angle between your torso and thighs. Enhances comfort and encourages dynamic body movement.



M Waterfall Seat Edge

Reduces pressure at the back of the knee, contributing to good blood flow.



N Properly Contoured Cushions

Support the body effectively, allowing you to sit longer without discomfort.



Q Width Adjustable Arms

Allows outward movement of armrests to match shoulder breadth. Ensures armrests properly support forearms, reducing muscular effort in neck and shoulders.



R Arm Rotation

Rotate armcap to support your forearm in various positions. Reduces muscular effort in neck and shoulders, minimizing risk of pain.



S Center-Tilt Movement

Chair tilts from a pivot point under the center of the seat allowing you to rock. When your feet are well supported, blood flow is enhanced.



V Lumbar Depth Adjustment

Increase or decrease curvature of the back to match the profile of your lower back. Enhances comfort and support in the lower lumbar area.



Vion Fog 6322-0FAFG - LIMITED QTY AVAILABLE - page 11
Mesh Medium Back Synchro-Tilter with Back Angle Adjustment
Dimensions: 25.5w x 24d x 39.5h
Ergonomic Features: A, B, C, E, G, H, L, M, N

- Pneumatic seat height adjustment
- Black five-prong, injection molded, fiberglass reinforced nylon Governor base (B7) with dual wheel carpet casters (C1)
- Height and width adjustable arms (AS) that feature a front to back sliding armcap
- Fog Frame
- Fusion, Graphite (FU81)
- Fusion, Carbon (FU85)

List Price **\$750**



Vion 6321-8 - page 9
Mesh High Back Weight Sensing Synchro-Tilter
Dimensions: 25.5w x 24d x 40h
Ergonomic Features: A, B, C, E, H, L, M, N, Q

- Pneumatic seat height adjustment
- Black five-prong, injection molded, fiberglass reinforced nylon Governor base (B7) with dual wheel carpet casters (C1)
- Height and width adjustable arms (AS) that feature a front to back sliding armcap
- Urban, Granite Rock (UR20)
- Urban, Black Coal (UR22)

List Price **\$770**



Graphic 2738MB - LIMITED QTY AVAILABLE - page 20
Mesh Medium Posture Back
Dimensions: 25w x 24d x 36h
Ergonomic Features: A, C, G, H, M, N, Q

- Pneumatic seat height adjustment
- Generous compound curved back and seat
- Breathable black mesh back
- Adjustable height, forward swept arms and "sliding armcaps" (G4)
- Width adjustable arms
- Two-position tilt lock adjustment and tilt tension control
- Five-legged, injection molded, fiberglass reinforced nylon arched base with (C1) casters in Black
- Replay, Coal (RP34)

List Price **\$723**



Truform 5451-3 - page 16
Medium Back Multi-Tilter
Dimensions: 26w x 25d x 38.5h
Ergonomic Features: A, B, C, D, F, G, H, M, N, Q, S

- Pneumatic seat height adjustment
- Standard with adjustable height arms (SC)
- Jenny, Ebony (JN02)

List Price **\$714**



Truform 5451-8 - LIMITED QTY AVAILABLE - page 16
Medium Back Weight Sensing Multi-Tilter
Dimensions: 26w x 25d x 38h
Ergonomic Features: A, B, C, E, H, M, N, Q

- Pneumatic seat height adjustment
- Standard with adjustable height arms (SC)
- Jenny, Ebony (JN02)

List Price **\$714**



Truform 5450-3 - page 16
High Back Multi-Tilter
Dimensions: 26w x 25d x 42h
Ergonomic Features: A, B, C, D, F, G, H, M, N, Q, S

- Pneumatic seat height adjustment
- Standard with adjustable height arms (SC)
- Jenny, Ebony (JN02)

List Price **\$745**



Truform 5450-8 - LIMITED QTY AVAILABLE - page 16
High Back Weight Sensing Multi-Tilter
Dimensions: 26w x 25d x 41.5h
Ergonomic Features: A, B, C, E, H, M, N, Q

- Pneumatic seat height adjustment
- Standard with adjustable height arms (SC)
- Jenny, Ebony (JN02)

List Price **\$745**



Truform TS5451-3 - page 17
Medium Back Multi-Tilter Heavy Duty
Dimensions: 26w x 25d x 38.5h
Ergonomic Features: A, B, C, D, F, G, H, M, N, Q, S

- Pneumatic seat height adjustment
- Standard with adjustable height arms (SC)
- Jenny, Ebony (JN02)

List Price **\$844**



Truform TS5450-3 - page 17
High Back Multi-Tilter Heavy Duty
Dimensions: 26w x 25d x 42h
Ergonomic Features: A, B, C, D, F, G, H, M, N, Q, S

- Pneumatic seat height adjustment
- Standard with adjustable height arms (SC)
- Jenny, Ebony (JN02)

List Price **\$874**



Roma 1906 - LIMITED QTY AVAILABLE - page 19
Mesh Medium Back Task
Dimensions: 25.5w x 23.5d x 38h
Ergonomic Features: A, G, M, N

- Pneumatic seat height adjustment
- Arms are durable fiberglass reinforced Nylon, fixed height. Armcaps are durable Polyurethane (SSU)
- Exclusive chair control mechanism allows the chair back and arms to recline together, while the chair seat moves just enough to ensure comfort
- Black five-prong fiberglass reinforced Nylon base
- (C1) casters are standard
- Urban, Black Coal (UR22)

List Price **\$735**



Granada 3212 - page 15
Low Back Multi-Tilter
Dimensions: 26w x 24d x 40h
Ergonomic Features: A, B, C, D, E, F, G, H, M, N, Q, S

- Pneumatic seat height adjustment
- Standard with adjustable height T-arms with curved urethane armcaps (3N) in Black Only
- Waterfall, Grand (WA50)
- Waterfall, Dance (WA54)

List Price **\$792**



Granada 3217 - page 15
High Back Multi-Tilter
Dimensions: 26w x 24.5d x 43h
Ergonomic Features: A, B, C, D, E, F, G, H, M, N, Q, S

- Pneumatic seat height adjustment
- Standard with adjustable height T-arms with curved urethane armcaps (3N) in Black Only
- Waterfall, Grand (WA50)
- Waterfall, Dance (WA54)

List Price **\$890**



Looover 2662-8 - page 18
Mesh Medium Back Weight Sensing Synchro-Tilter
Dimensions: 25.5w x 25d x 39h
Ergonomic Features: A, B, C, E, H, L, M, N, Q

- Pneumatic seat height adjustment
- Black five-prong, injection molded, fiberglass reinforced nylon Governor base (B7) with dual wheel carpet casters (C1)
- Height and width adjustable arms (AS) that feature a front to back sliding armcap

Urban, Granite Rock (UR20) - LIMITED QTY AVAILABLE

- Urban, Black Coal (UR22)

List Price **\$798**



Looover 2661-8 - page 18
Mesh High Back Weight Sensing Synchro-Tilter
Dimensions: 25.5w x 24d x 42.5h
Ergonomic Features: A, B, C, E, H, L, M, N, Q

- Pneumatic seat height adjustment
- Black five-prong, injection molded, fiberglass reinforced nylon Governor base (B7) with dual wheel carpet casters (C1)
- Height and width adjustable arms (AS) that feature a front to back sliding armcap

Urban, Granite Rock (UR20) - LIMITED QTY AVAILABLE

- Urban, Black Coal (UR22)

List Price **\$835**



Synopsis 5081-3 - LIMITED QTY AVAILABLE - page 13
Medium Back Multi-Tilter
Dimensions: 25w x 24d x 41h
Ergonomic Features: A, B, C, D, E, G, M, N, Q, S

- Adjustable height T arms with teardrop shaped urethane armcaps (3B)
- Ratchet style back height and pneumatic seat height adjustments
- Vari-Width (WA), Width adjustable arm extensions are standard with adjustable height T arms
- Impact resistant outer back shell
- Sliding seat depth adjustment
- Urban, Granite Rock (UR20)
- Urban, Black Coal (UR22)

List Price **\$840**



Synopsis 5080-3 - LIMITED QTY AVAILABLE - page 13
High Back Multi-Tilter
Dimensions: 25w x 24d x 41h
Ergonomic Features: A, B, C, D, E, G, M, N, Q, S

- Adjustable height T arms with teardrop shaped urethane armcaps (3B)
- Ratchet style back height and pneumatic seat height adjustments
- Vari-Width (WA), Width adjustable arm extensions are standard with adjustable height T arms
- Impact resistant outer back shell
- Sliding seat depth adjustment
- Urban, Granite Rock (UR20)
- Urban, Black Coal (UR22)

List Price **\$929**



A Tilt Tension
Increase or decrease to match body weight. Allows you to rock comfortably, without heavy pushing, reducing muscle fatigue.



B Chair Tilt Lock
Lock the tilt movement in position(s) to accommodate your working posture. Allows you to lock your chair in a comfortable and supportive position. (can be either single position or infinite style).



C Seat Height
Raise or lower to allow your feet to rest flat on the floor. Avoids pressure under your thighs, easing blood flow.



D Back Height
Raise or lower to position lumbar support in your lumbar area. Reduces likelihood of back pain.



E Seat Depth
Change the depth of the seat to accommodate the length of your thighs. Keeps your back in contact with the backrest while avoiding pressure behind your knees.



G Back Angle
Adjust to change the angle of your torso in relation to your thighs. Helps reduce disc pressure and relaxes your back muscles.



H Arm Height
Raise or lower to support your forearms. Reduces muscular effort in neck and shoulders, minimizing risk of pain.



L Synchro-Tilt Movement
Backrest reclines at a faster rate than the seat, increasing the angle between your torso and thighs. Enhances comfort and encourages dynamic body movement.



M Waterfall Seat Edge
Reduces pressure at the back of the knee, contributing to good blood flow.



N Properly Contoured Cushions
Support the body effectively, allowing you to sit longer without discomfort.



Q Width Adjustable Arms
Allows outward movement of armrests to match shoulder breadth. Ensures armrests properly support forearms, reducing muscular effort in neck and shoulders.



R Arm Rotation
Rotate armcap to support your forearm in various positions. Reduces muscular effort in neck and shoulders, minimizing risk of pain.



S Center-Tilt Movement
Chair tilts from a pivot point under the center of the seat allowing you to rock. When your feet are well supported, blood flow is enhanced.



V Lumbar Depth Adjustment
Increase or decrease curvature of the back to match the profile of your lower back. Enhances comfort and support in the lower lumbar area.



G1 Ergo Select 7331 - LIMITED QTY AVAILABLE - page 14

Medium Back Weight Sensing Synchro-Tilter

Dimensions: 24w x 21.5d x 42h

Ergonomic Features: A, B, C, D, E, L, M, N, Q, T

- Pneumatic seat height, forward and rearward seat tilt with infinite lock, free floating back angle control, tilt tension control and side activated sliding seat depth
- Stitch detail on edges of seat and back is discrete, using matched thread as standard
- Height and width adjustable arms with sliding armcaps (G5)
- Waterfall, Dance (WA54)

List Price **\$1001**



G1 Ergo Select 7332 - LIMITED QTY AVAILABLE - page 14

High Back Weight Sensing Synchro-Tilter

Dimensions: 24.5w x 23d x 45.5h

Ergonomic Features: A, B, C, D, E, L, M, N, Q, T

- Pneumatic seat height, forward and rearward seat tilt with infinite lock, free floating back angle control, tilt tension control and side activated sliding seat depth.
- Stitch detail on edges of seat and back is discrete, using matched thread as standard.
- Height and width adjustable arms with sliding armcaps (G5)
- Waterfall, Dance (WA54)

List Price **\$1056**



Aspen 2852-3 - LIMITED QTY AVAILABLE - page 12

Medium Back Multi-Tilter

Dimensions: 25w x 24d x 37h

Ergonomic Features: A, B, C, D, E, F, G, H, M, N, Q, S

- Ratchet back height adjustment.
- Height and width adjustable arms (AS) that feature a sliding armcap
- Seat depth adjustment
- Jenny, Charcoal (JN11)

List Price **\$1024**



Aspen 2851-3 - LIMITED QTY AVAILABLE - page 12

High Back Multi-Tilter

Dimensions: 25w x 24d x 41h

Ergonomic Features: A, B, C, D, E, F, G, H, M, N, Q, S

- Ratchet back height adjustment.
- Height and width adjustable arms (AS) that feature a sliding armcap.
- Seat depth adjustment
- Jenny, Charcoal (JN11)

List Price **\$1055**



Arno 4003 - page 32

High Back Tilter

Dimensions: 25w x 29d x 42h

Ergonomic Features: A, B, C, N, S

- Perforated leather inserts in the seat and back surfaces
- Standard Black (BK) molded flared loop arms and a five-legged injection molded base with (C65) casters.
- Leather/Mock Leather, Black (550/450)

List Price **\$416**



Synopsis 5091-4 - LIMITED QTY OF UR20 AVAILABLE - page 30

Medium Back Tilter

Dimensions: 24.5w x 26.5d x 39.5h

Ergonomic Features: A, B, C, M, N, S

- Ratchet style back height and pneumatic seat height adjustments
- Impact resistant outer back shell.
- Sliding seat depth adjustment
- Urban, Granite Rock (UR20)
- Urban, Black Coal (UR22)

List Price **\$544**



Synopsis 5090-4 - LIMITED QTY OF UR20 AVAILABLE - page 30

High Back Tilter

Dimensions: 24.5w x 26.5d x 43.5h

Ergonomic Features: A, B, C, M, N, S

- Ratchet style back height and pneumatic seat height adjustments
- Impact resistant outer back shell.
- Sliding seat depth adjustment
- Urban, Granite Rock (UR20)
- Urban, Black Coal (UR22)

List Price **\$580**



Solar 8456 - page 29

Medium Back Mesh Tilter

Dimensions: 23.25w x 25d x 36h

Ergonomic Features: A, B, C, D, E, H, L, M, N, U

- One piece molded frame is extremely light (chair weighs 24 lbs) and exceeds BIFMA standard for commercial applications
- Cascading forward seat surface and reverse edge
- Integrated seat height adjustment lever is intuitive and easy to utilize
- The under seat structure maintains the seamless and fluid aesthetic that defines Solar
- (C1) casters are standard
- Mesh, Storm (STM)
- Plastic, Asphalt (APT)

List Price **\$840**



Solar 8457 - page 29

Medium Back Mesh Tilter

Dimensions: 23.25w x 25d x 36h

Ergonomic Features: A, B, C, D, E, H, L, M, N, U

- One piece molded frame is extremely light (chair weighs 24 lbs) and exceeds BIFMA standard for commercial applications
- Cascading forward seat surface and reverse edge
- Integrated seat height adjustment lever is intuitive and easy to utilize
- The under seat structure maintains the seamless and fluid aesthetic that defines Solar
- (C1) casters are standard
- Mesh, Midnight (MDN)
- Plastic, Alabaster (ABR)

List Price **\$921**



Luray 6462 - LIMITED QTY AVAILABLE - page 27

Low Back Tilter

Dimensions: 25w x 25d x 39.5h

Ergonomic Features: A, B, C, M, N, S, U

- Stitch detail on edges of seat and back is discrete, using matched thread as standard
- Standard with Global's high quality Soft Descent™ pneumatic lift
- Five prong, injection molded, fiberglass reinforced, nylon medium rise base (B7B) with (C1) dual wheel carpet casters
- Terrace, Ironwork (TC71)
- Allante FRee, Ink (A16F)

List Price (Terrace Fabric - Grade 1) **\$935**

List Price (Allante FRee Vinyl - Grade 2) **\$989**



Luray 6461 - page 27

High Back Tilter

Dimensions: 25w x 25d x 42.5h

Ergonomic Features: A, B, C, M, N, S, U

- Stitch detail on edges of seat and back is discrete, using matched thread as standard
- Standard with Global's high quality Soft Descent™ pneumatic lift
- Five prong, injection molded, fiberglass reinforced, nylon medium rise base (B7B) with (C1) dual wheel carpet casters
- Terrace, Ironwork (TC71)
- Allante FRee, Ink (A16F)

List Price (Terrace Fabric - Grade 1) **\$964**

List Price (Allante FRee Vinyl - Grade 2) **\$1023**



Global Accord 2671-4 - page 26

Medium Back Tilter

Dimensions: 25w x 25d x 37h

Ergonomic Features: A, B, C, M, N, S, U

- Features a sling back style that molds to and evenly supports the back and spine
- Cast aluminum with a mirror finish accent the arms and base
- Soft touch self-skinned urethane armcaps are available in Black Only.
- Standard with an arched aluminum spider base and (C1) casters
- Allante FRee, Ink (A16F)

Allante FRee, Gibraltar (A12F) - LIMITED QTY AVAILABLE

List Price **\$976**



A Tilt Tension

Increase or decrease to match body weight. Allows you to rock comfortably, without heavy pushing, reducing muscle fatigue.



B Chair Tilt Lock

Lock the tilt movement in position(s) to accommodate your working posture. Allows you to lock your chair in a comfortable and supportive position. (can be either single position or infinite style).



C Seat Height

Raise or lower to allow your feet to rest flat on the floor. Avoids pressure under your thighs, easing blood flow.



D Back Height

Raise or lower to position lumbar support in your lumbar area. Reduces likelihood of back pain.



E Seat Depth

Change the depth of the seat to accommodate the length of your thighs. Keeps your back in contact with the backrest while avoiding pressure behind your knees.



G Back Angle

Adjust to change the angle of your torso in relation to your thighs. Helps reduce disc pressure and relaxes your back muscles.



H Arm Height

Raise or lower to support your forearms. Reduces muscular effort in neck and shoulders, minimizing risk of pain.



L Synchro-Tilt Movement

Backrest reclines at a faster rate than the seat, increasing the angle between your torso and thighs. Enhances comfort and encourages dynamic body movement.



M Waterfall Seat Edge

Reduces pressure at the back of the knee, contributing to good blood flow.



N Properly Contoured Cushions

Support the body effectively, allowing you to sit longer without discomfort.



Q Width Adjustable Arms

Allows outward movement of armrests to match shoulder breadth. Ensures armrests properly support forearms, reducing muscular effort in neck and shoulders.



R Arm Rotation

Rotate armcap to support your forearm in various positions. Reduces muscular effort in neck and shoulders, minimizing risk of pain.



S Center-Tilt Movement

Chair tilts from a pivot point under the center of the seat allowing you to rock. When your feet are well supported, blood flow is enhanced.



V Lumbar Depth Adjustment

Increase or decrease curvature of the back to match the profile of your lower back. Enhances comfort and support in the lower lumbar area.



Global Accord 2670-4 - page 26

High Back Tilter
Dimensions: 25w x 25d x 44h
Ergonomic Features: A, B, C, M, N, S, U

- Features a sling back style that molds to and evenly supports the back and spine
- Cast aluminum with a mirror finish accent the arms and base
- Soft touch self-skinned urethane armcaps are available in Black Only.
- Standard with an arched aluminum spider base and (C1) casters
- Allante FRee, Ink (A16F)
- Allante FRee, Gibraltar (A12F) - LIMITED QTY AVAILABLE

List Price \$1007



Concorde 2424-18 - page 33

24 Hr High Back Synchro-Tilter
Dimensions: 28.5w x 27d x 50h
Ergonomic Features: A, B, C, D, E, L, M, N, Q, T

- Seat cushion with Velcro attachment is easily removed and replaced
- Rated for Multi-Shift use for persons up to 350 pounds
- Pneumatic seat height adjustment and 5 - position tilt lock. Tilt tension control
- Ratchet style back height adjustment
- Standard with a reinforced five-legged, injection molded base with (C10) casters, Black (BK) Only
- Prescott, Black Ink (PD03)

List Price \$3388



Drafting 2241 - page 31

- Drafting Stool Kit
- Stool kit with 6" extension tube
 - Contains Black four-spoked footrest with chrome outer ring, extension tube and Black 26.5" chair base
 - For use with existing task chairs
 - Casters not included

List Price \$301



Drafting 2243 - page 31

- Drafting Stool Kit
- Stool kit with 10" gas cylinder
 - Contains Black four-spoked footrest with chrome outer ring, 10" gas cylinder and Black 26.5" chair base.
 - For use with existing task chairs
 - Casters not included

List Price \$466



Goal 2236-6 - LIMITED QTY OF FU77 and FU83 AVAILABLE - page 31

Drafting Stool - Armless
Dimensions: 20.5w x 24.5d x 48h
Ergonomic Features: C, D, H, N

- Standard with a five-legged, injection molded "spider" base and (C65) casters
- Base and frame available in Black (BK) only
- Fusion, Cobalt (FU83)
- Fusion, Granite (FU77)
- Fusion, Carbon (FU85)

List Price \$443

Truform TS S5458-6 - LIMITED QTY AVAILABLE - pages 17, 31

Medium Back Heavy Duty Drafting Chair
Dimensions: 26w x 25d x 43h
Ergonomic Features: A, B, C, J, M, N

- Pneumatic seat height adjustment
- Standard with adjustable height arms (SC)
- Jenny, Ebony (JN02)

List Price \$1037



A Tilt Tension

Increase or decrease to match body weight. Allows you to rock comfortably, without heavy pushing, reducing muscle fatigue.



B Chair Tilt Lock

Lock the tilt movement in position(s) to accommodate your working posture. Allows you to lock your chair in a comfortable and supportive position. (can be either single position or infinite style).



C Seat Height

Raise or lower to allow your feet to rest flat on the floor. Avoids pressure under your thighs, easing blood flow.



D Back Height

Raise or lower to position lumbar support in your lumbar area. Reduces likelihood of back pain.



E Seat Depth

Change the depth of the seat to accommodate the length of your thighs. Keeps your back in contact with the backrest while avoiding pressure behind your knees.



G Back Angle

Adjust to change the angle of your torso in relation to your thighs. Helps reduce disc pressure and relaxes your back muscles.



H Arm Height

Raise or lower to support your forearms. Reduces muscular effort in neck and shoulders, minimizing risk of pain.



Citi 7885 - page 35

End Table with Laminate Top
Dimensions: 24w x 20d x 20h

- Compact, contemporary design includes raised legs
- Laminate, Black (BLK)

List Price \$609



Citi 7875 - page 35

Lounge Chair
Dimensions: 30w x 31d x 30h

- Compact, contemporary design includes raised legs
- Fully upholstered. Fixed seat and back cushions. Raised metal tubular legs
- Horizontal stitch detail
- Leather/Mock Leather, Black (550/450)

List Price \$1118



Citi 7876 - page 35

Two Seat Sofa
Dimensions: 50.5w x 31d x 30h

- Compact, contemporary design includes raised legs
- Fully upholstered. Fixed seat and back cushions. Raised metal tubular legs
- Horizontal stitch detail
- Leather/Mock Leather, Black (550/450)

List Price \$1509



Citi 7877 - page 35

Three Seat Sofa
Dimensions: 72w x 31d x 30h

- Compact, contemporary design includes raised legs
- Fully upholstered. Fixed seat and back cushions. Raised metal tubular legs
- Horizontal stitch detail
- Leather/Mock Leather, Black (550/450)

List Price \$1900

A Tilt Tension
Increase or decrease to match body weight. Allows you to rock comfortably, without heavy pushing, reducing muscle fatigue.

B Chair Tilt Lock
Lock the tilt movement in position(s) to accommodate your working posture. Allows you to lock your chair in a comfortable and supportive position. (can be either single position or infinite style).

C Seat Height
Raise or lower to allow your feet to rest flat on the floor. Avoids pressure under your thighs, easing blood flow.

D Back Height
Raise or lower to position lumbar support in your lumbar area. Reduces likelihood of back pain.

E Seat Depth
Change the depth of the seat to accommodate the length of your thighs. Keeps your back in contact with the backrest while avoiding pressure behind your knees.

G Back Angle
Adjust to change the angle of your torso in relation to your thighs. Helps reduce disc pressure and relaxes your back muscles.

H Arm Height
Raise or lower to support your forearms. Reduces muscular effort in neck and shoulders, minimizing risk of pain.

L Synchro-Tilt Movement
Backrest reclines at a faster rate than the seat, increasing the angle between your torso and thighs. Enhances comfort and encourages dynamic body movement.

M Waterfall Seat Edge
Reduces pressure at the back of the knee, contributing to good blood flow.

N Properly Contoured Cushions
Support the body effectively, allowing you to sit longer without discomfort.

Q Width Adjustable Arms
Allows outward movement of armrests to match shoulder breadth. Ensures armrests properly support forearms, reducing muscular effort in neck and shoulders.

R Arm Rotation
Rotate armcap to support your forearm in various positions. Reduces muscular effort in neck and shoulders, minimizing risk of pain.

S Center-Tilt Movement
Chair tilts from a pivot point under the center of the seat allowing you to rock. When your feet are well supported, blood flow is enhanced.

V Lumbar Depth Adjustment
Increase or decrease curvature of the back to match the profile of your lower back. Enhances comfort and support in the lower lumbar area.



Duet 6621 - page 45
Stacking Side Chair - Armless
Dimensions: 20.75w x 22.75d x 33.25h

- Clear polycarbonate glides (CG) are standard and suitable for carpet, rubber or concrete flooring
- Weight capacity for this series is 300 lbs.
- Night (BLK)
- Cloud (IVC)
- Shadow (SHW)

List Price **\$192**



Duet 6620 - page 45
Stacking Armchair
Dimensions: 25.5w x 22.75d x 33.25h

- Clear polycarbonate glides (CG) are standard and suitable for carpet, rubber or concrete flooring
- Weight capacity for this series is 300 lbs.
- Night (BLK)
- Cloud (IVC)
- Shadow (SHW)

List Price **\$270**



Popcorn 6711 - page 43
Stacking Side Chair - Armless
Dimensions: 20w x 23.5d x 32.5h

- Chair frame is constructed of 1/2" diameter solid chrome steel rod
- Wall saver frame design; the base touches the wall before the upper back to protect the wall from damage
- Upper back features a cut out hand hold to assist in stacking and transportation
- Seat and back is a one piece polypropylene shell
- Night (BLK)
- Cloud (IVC)
- Shadow (SHW)

List Price **\$168**



Popcorn 6710 - page 43
Stacking Armchair
Dimensions: 24.5w x 23.5d x 32.5h

- Chair frame is constructed of 1/2" diameter solid chrome steel rod
- Wall saver frame design; the base touches the wall before the upper back to protect the wall from damage
- Upper back features a cut out hand hold to assist in stacking and transportation
- Seat and back is a one piece polypropylene shell
- Night (BLK)
- Cloud (IVC)
- Shadow (SHW)

List Price **\$255**



Bakhita 6751 - page 39
Stacking Side Chair - Armless
Dimensions: 18w x 21d x 31.5h

- All polymer chair intended for use indoors or outdoors. Weather resistant, UV resistant, stain resistant
- Inside is a structural nylon frame for strength. Outside is a durable polypropylene light fast compound
- Chair legs are equipped with translucent non-marking glides as standard
- Alloy (ALY)
- Char (CHA)
- Milk (MLK)

Sandbar (SAN) - LIMITED QTY AVAILABLE

List Price **\$195**



Bakhita 6750 - page 39
Stacking Armchair
Dimensions: 22.5w x 21d x 31.5h

- All polymer chair intended for use indoors or outdoors. Weather resistant, UV resistant, stain resistant
- Inside is a structural nylon frame for strength. Outside is a durable polypropylene light fast compound
- Chair legs are equipped with translucent non-marking glides as standard
- Alloy (ALY)
- Char (CHA)
- Milk (MLK)

Sandbar (SAN) - LIMITED QTY AVAILABLE

List Price **\$220**



Bakhita 6754 - page 39
Stacking Stool - Armless
Dimensions: 19.25w x 18.75d x 40.5h

- All polymer chair intended for use indoors or outdoors. Weather resistant, UV resistant, stain resistant
- Inside is a metal frame for strength. Outside is a durable polypropylene light fast compound
- Chair legs are equipped with translucent non-marking glides as standard
- Alloy (ALY)
- Char (CHA)
- Milk (MLK)

Sandbar (SAN) - LIMITED QTY AVAILABLE

List Price **\$295**



Spyker 6791 - page 39
Stacking Side Chair - Armless
Dimensions: 17.91w x 20.86d x 31.29h

- All polymer chair intended for use indoors or outdoors. Weather resistant, UV resistant, stain resistant
- Chair legs are equipped with translucent non-marking glides as standard
- Alloy (ALY)
- Char (CHA)

List Price **\$175**



Spyker 6790 - page 39
Stacking Armchair
Dimensions: 17.91w x 20.86d x 31.29h

- All polymer chair intended for use indoors or outdoors. Weather resistant, UV resistant, stain resistant
- Chair legs are equipped with translucent non-marking glides as standard
- Alloy (ALY)
- Char (CHA)

List Price **\$195**



Sonic 6508 - page 44
Stacking Side Chair - Armless
Dimensions: 21.5w x 21.5d x 33h

- Standard with a straight leg
- Standard with Chrome (CH) legs
- Night (BLK)

Cloud (IVC) - LIMITED QTY AVAILABLE

Shadow (SHW)

List Price **\$243**



Sonic 6513 - page 44
Stacking Armchair
Dimensions: 23w x 21.5d x 33h

- Standard with a straight leg
- Standard with Chrome (CH) legs
- Night (BLK)

Cloud (IVC) - LIMITED QTY AVAILABLE

Shadow (SHW)

List Price **\$297**



Sidero 6901 - LIMITED QTY AVAILABLE - page 42
Stacking Side Chair - Armless
Dimensions: 21w x 24d x 33h

- The back of the chair is compound curved to provide comfort and support
- Four legged models can be stacked 5 high on the floor
- Standard glide is a durable Black Polypropylene foot
- Urban, Granite Rock (UR20)
- Urban, Black Coal (UR22)

List Price **\$391**



Arno 4004 - page 32
High Back Tilter
Dimensions: 25w x 29d x 42h
Ergonomic Features: A, B, C, N, S

- Perforated leather inserts in the seat and back surfaces
- Standard Black (BK) molded flared loop arms
- Leather/Mock Leather, Black (550/450)

List Price **\$416**



Sidero 6900 - page 42
Stacking Armchair
Dimensions: 25.5w x 24d x 33h

- Wide curved arms and a round tubular steel frame, with wall safe construction
- Arms are 2 1/8 inches wide and full length, and are made from incredibly strong fiberglass reinforced nylon
- The back of the chair is compound curved to provide comfort and support
- Four legged models can be stacked 5 high on the floor
- Standard glide is a durable Black Polypropylene foot.
- Urban, Granite Rock (UR20)
- Urban, Black Coal (UR22)

List Price **\$433**



Spritz 6765C - LIMITED QTY AVAILABLE - page 40
Flip Seat Nesting Chair with Casters
Dimensions: 23.75w x 23d x 33h
Ergonomic Features: G, M, N

- Translucent mesh and models for all applications.
- Features an auto-adjusting comfort back that reacts to body pressure and articulates 12°.
- Flip up seat allowing chairs to nest horizontally.
- Waterfall, Dance (WA54)

List Price **\$536**



Roma 1899 - page 19, 41
Mesh Back Nesting Armchair
Dimensions: 24.5w x 23.6d x 36h
Ergonomic Features: M, N

- The horizontal nesting chairs are easy to store. Simply flip the seat upward and then roll into nesting position, like a shopping cart.
- Arms are durable fiberglass reinforced nylon, fixed height. Armcaps are durable polyurethane (SSU), soft and warm to the touch.
- Stocked in Black (BLK).
- (C1) casters are standard.
- Urban, Black Coal (UR22)

List Price **\$596**



A Tilt Tension
Increase or decrease to match body weight. Allows you to rock comfortably, without heavy pushing, reducing muscle fatigue.



B Chair Tilt Lock
Lock the tilt movement in position(s) to accommodate your working posture. Allows you to lock your chair in a comfortable and supportive position. (can be either single position or infinite style).



C Seat Height
Raise or lower to allow your feet to rest flat on the floor. Avoids pressure under your thighs, easing blood flow.



D Back Height
Raise or lower to position lumbar support in your lumbar area. Reduces likelihood of back pain.



E Seat Depth
Change the depth of the seat to accommodate the length of your thighs. Keeps your back in contact with the backrest while avoiding pressure behind your knees.



G Back Angle
Adjust to change the angle of your torso in relation to your thighs. Helps reduce disc pressure and relaxes your back muscles.



H Arm Height
Raise or lower to support your forearms. Reduces muscular effort in neck and shoulders, minimizing risk of pain.



L Synchro-Tilt Movement
Backrest reclines at a faster rate than the seat, increasing the angle between your torso and thighs. Enhances comfort and encourages dynamic body movement.



M Waterfall Seat Edge
Reduces pressure at the back of the knee, contributing to good blood flow.



N Properly Contoured Cushions
Support the body effectively, allowing you to sit longer without discomfort.



Q Width Adjustable Arms
Allows outward movement of armrests to match shoulder breadth. Ensures armrests properly support forearms, reducing muscular effort in neck and shoulders.



R Arm Rotation
Rotate armcap to support your forearm in various positions. Reduces muscular effort in neck and shoulders, minimizing risk of pain.



S Center-Tilt Movement
Chair tilts from a pivot point under the center of the seat allowing you to rock. When your feet are well supported, blood flow is enhanced.



V Lumbar Depth Adjustment
Increase or decrease curvature of the back to match the profile of your lower back. Enhances comfort and support in the lower lumbar area.

2day

lightning



Spritz Nester – 2 models available

Factor – 2 models available

Novello – 4 models available

Global's 2DAY LIGHTNING program offers many of our best selling models upholstered in your choice of our most popular textiles.

The 2DAY LIGHTNING program features easy customization with extensive upholstery choices. Global's lightning fast production and shipping make it simple to order and ideal for tight deadlines!

Need quick, simple and custom seating? Think Global!



Work + Task



Factor (maximum 50)
5540-8
5541-8

Black Mesh + Frame / U2 Arms only



Goal (maximum 50)
2235-6
2236-6
2237-3
2237-5
2237-6
2239-6



Graham (maximum 50)
3144



Granada Deluxe (maximum 50)
1170-3
1171-3
TS1170-3
TS1171-3



Graphic (maximum 50)
2736MB
2737
2738
2738MB
2739

Black Mesh only



Loover (maximum 50)
2661-0 2661-3 2661-4
2661-8 2662-0 2662-3
2662-4 2662-8

5 Vue Mesh Colors:
Coal Black (VU19), Desert Sand (VU11),
Quarry Grey (VU15), Sandy Beach (VU10)
Tidal Wave (VU16)



Roma (maximum 50)
1901
1906
1906RA

Black Mesh only



Supra X (maximum 50)
5333-3
5336-1
5336-3
5337-6
5338-6
5339-6



Triumph (maximum 50)
3650-3
3650-8
3651-3
3651-8



Truform (maximum 50)
5450-0 5450-3 5450-4
5450-8 5451-0 5451-3
5451-4 5451-8 5457-6
5458-6 S5457-6 S5458-6
TS5450-3 TS5451-3



Weev (maximum 50)
2220-3
2220-4
2220-8
2221-3
2221-4
2221-8

Black Mesh only

Work + Task



Vion (maximum 50)						
TEMPORARILY SUSPENDED FROM THE 2DAY LIGHTNING PROGRAM						
6321-0	6321-3	6321-4	6321-8	6322-0	6322-3	6322-4
6322-8	6324	6324C	6325	6325C	6327-6	6328-6
TS6321-3	TS6322-3	6331-0	6331-3	6331-4	6331-8	6332-0
6332-3	6332-4	6332-8	6335			
5 Vion Mesh Colors: Black (MS69), Blue (MS72), Natural (MS74), Stone (MS71), Rope (MS73)						



Vion Fog (maximum 50)				
TEMPORARILY SUSPENDED FROM THE 2DAY LIGHTNING PROGRAM				
6321-0FAFG	6321-3FAFG	6321-4FAFG	6321-8FAFG	6322-0FAFG
6322-3FAFG	6322-4FAFG	6322-8FAFG	6324FO	6324CFO
6325FO	6325CFO	6327-6FAFG	6328-6FAFG	TS6321-3FAFG
TS6322-3FAFG	6331-0FAFG	6331-3FAFG	6331-4FAFG	6331-8FAFG
6332-0FAFG	6332-3FAFG	6332-4FAFG	6332-8FAFG	6335FO
5 Vion Mesh Colors: Black (MS69), Blue (MS72), Natural (MS74), Stone (MS71), Rope (MS73)				

Conference + Management



Global Accord (maximum 50)		
2670-2	2670-4	2670LM-2
2670LM-4	2671-2	2671-4
2671LM-2	2671LM-4	2672-6
2672LM-6		
5 Vue Mesh Colors: Coal Black (VU19), Desert Sand (VU11), Quarry Grey (VU15), Sandy Beach (VU10), Tidal Wave (VU16)		



Global Accord Mesh (maximum 50)		
2676-2	2676-4	2676LM-2
2676LM-4	2677-2	2677-4
2678-6	2677LM-2	2677LM-4
2678LM-6		
5 Vue Mesh Colors: Coal Black (VU19), Desert Sand (VU11), Quarry Grey (VU15), Sandy Beach (VU10), Tidal Wave (VU16)		



Novello (maximum 50)	
6400	
6401	
6410	
6411	
Black Shell / Arm / Armcap only	



Supra (maximum 50)	
5330-4 5	
5330L-4 5	
5331-4 5	
5331L-4 5	



Synopsis (maximum 50)		
5080-0	5080-3	5081-0
5081-3	5090-4	5091-4

Stack, Nesting + Guest



Sidero (maximum 50)	
6900	
6900C	
6901	
6901C	
2125WS (chair dolly)	



Sonic (maximum 100)							
6508	6508-1	6508MB	6508MB-1	6509	6509-1	6509MB	
6509MB-1	6511	6511-1	6513	6513-1	6513MB	6513MB-1	
6514	6514-1	6514MB	6514MB-1	6515	6515-1	6517WS	
5 Plastic Colors: Night (BLK), Latte (LAB), Scarlet (SAR), Cloud (IVC), Shadow (SHW)							
Black Mesh on MB models							



Spritz (maximum 50)	
6764C	
6765C	
Black Mesh only	



Roma Nester (maximum 50)	
1890	
1899	
Black Mesh only	
3 Frame Finishes: Black (BLK), Chrome (CHM), Tungsten (TUN)	



Duet (maximum 100)		
6620	6620-1	6621
6621-1	6621-2	6624
5 Plastic Colors: Night (BLK), Latte (LAB), Scarlet (SAR), Cloud (IVC), Shadow (SHW)		



Popcorn (maximum 100)		
6710	6710-1	6711
6710-2	6711-1	6715
6711-2	6716 Clear Glides (set of 2)	
5 Plastic Colors:		
Night (BLK), Latte (LAB), Scarlet (SAR),		
Cloud (IVC), Shadow (SHW)		

Terms and Conditions

- All product series have MAXIMUM order quantities which can be fulfilled within the 2 Day Lightning program. These are noted next to each series. For greater quantities, please contact CustomerCare for lead times and terms.
 - Orders must clearly state, "2 Day Lightning" at the time of submittal
 - Program is limited to exact models within series listed above
 - Program is limited to exact textile patterns listed and exact colorways carded
 - Orders cannot be changed or canceled after order acknowledgment
 - Current Global list pricing applies at the time of order
 - All eligible models are UPSable; Global reserves the right to ship "best way"
 - Bakhita, Popcorn, Duet and Sonic models may be multiple packaged and shipped "best way"
 - Orders must be clean with correct model numbers, options, textiles, correct pricing, etc., to apply
- Dealer must be in good standing and within terms for order to be processed without delay
 - Finished products will ship from our factories in as little as two business days.
 - Program available in the 48 contiguous United States
 - Orders to ship outside Global's distribution model; order shipment address can be to the dealer or end-user directly
- Standard model options listed under Optional Features section in the price list are available. Standard model options include aluminum bases, painted frame finishes, ballistic nylon backs, glide options and hard surface casters. Memory Foam as a standard option is not available (standard lead-times apply).

work space + meeting areas

Foli Height Adjustable Tables (page 83) with Intelli Beam (pages 80-81).



All seating is nationally stocked and available immediately or part of the 2DAY LIGHTNING program and ships within two business days.

Zira

Zira offers hundreds of mix and match components to meet any design specification. Components can be freestanding for single workstation configurations, or brought together to form multiple work groups.



Silver bar handles (HQ) come standard on our stocked product. Locks and hardware feature a matching silver finish.

Available immediately in the following finish:



ACJ Absolute Acajou



HQ Handle

1" thick (A3) worksurfaces feature Global's preferred edging in a matching color.

Run-off surfaces feature a silver metal leg with 1/2" adjustable glides.



Zira Layout Shown

Absolute Acajou (ACJ)

Model	Description	List Price
Z2472T	24" Deep Freestanding Table	\$734
Z16L2BFS+HQ	Box, Box, File Storage Shell	\$741
Z72S42H+HQ	Open Hutch with Closed Back	\$1353
ZHBC72	Bookcase	\$911
PH3T6601	Height Adjustable Table Base	\$1027
PHAT2970T	Height Adjustable Table Top	\$453
Total		\$5219

Components Shown



Z2472T



Z16L2BFS+HQ



Z72S42H+HQ



ZHBC72



PH3T6601



PHAT2970T



Seating shown Factor 5540-8
with Shadow Frame (SH)
(page 6)

Available immediately
in the following finish:



ACJ Absolute Acajou



HQ Handle



Zira Layout Shown

Absolute Acajou (ACJ)

Model	Description	List Price
Z2472T	24" Deep Freestanding Table	\$734
Z16L2ES+HQ	File, File Storage Shell	\$643
Z16L2BFS+HQ	Box, Box, File Storage Shell	\$741
Z72S42H+HQ	Open Hutch with Closed Back	\$1353
Z3072F23+HQ	Double Pedestal Desk	\$1986
Z36L2E	File, File Storage Module (\$1432 each)	\$2864
Total		\$8321

Components Shown



Seating shown Factor 5541-8
with Cloud Frame (IC)
(page 6)

Available immediately
in the following finish:



ACJ Absolute Acajou



HQ Handle

Zira

INstock components



Z3072F23+HQ - LIMITED QTY AVAILABLE
Double Pedestal Desk
72w x 30d x 29h
\$1986



Z3072F3L+HQ
Single Pedestal Desk - LEFT
72w x 30d x 29h
\$1520



Z3072F3R+HQ
Single Pedestal Desk - RIGHT
72w x 30d x 29h
\$1520



Z2448ER
Flush Return - RIGHT
24w x 48d x 29h
\$569



Z2448EL
Flush Return - LEFT
24w x 48d x 29h
\$569



Z2448FB
Flush Bridge
24w x 48d x 29h
\$497



Z2472T
24" Deep Freestanding Table
72w x 24d x 29h
\$734



Z3060MRR
Return w/Metal Leg - RIGHT
60w x 30d x 29h
\$733



Z36L2ES+HQ - LIMITED QTY AVAILABLE
File, File Storage Shell
36w x 23.4d x 28.5h
\$1166



Z16L2ES+HQ
File, File Storage Shell
16w x 23.4d x 28.5h
\$643



Z16L2BFS+HQ
Box, Box, File Storage Shell
16w x 23.4d x 28.5h
\$741



Z36L2E+HQ
File, File Storage Module
36w x 24d x 30h
\$1432



ZHBC72
Bookcase
36w x 12d x 72.4h
\$911



Z72S42H+HQ
Open Hutch with Closed Back
72w x 15d x 42.4h
\$1353

Available immediately in the following finish:



ACJ Absolute Acajou



HQ Handle

Foli Height Adjustable Tables (page 83).

PH3T6601
Height Adjustable Table
Base
\$1027

PH3TLK6601
3rd Leg Kit
\$704

PHAT2970T
Table Top
\$453

PHAT2958T
Table Top
\$413

PHAT2346T
Table Top
\$332

Zira

Sample Layouts

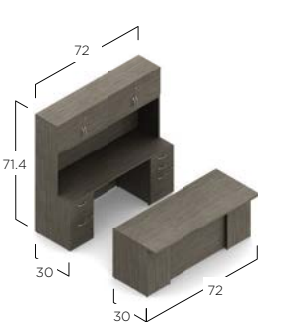

LAYOUT ZIRA EXEC1
Z3072F23+HQ Z2472T
Z16L2ES+HQ Z16L2BFS+HQ
Z72S42H+HQ ZHBC72 (2)
\$5457

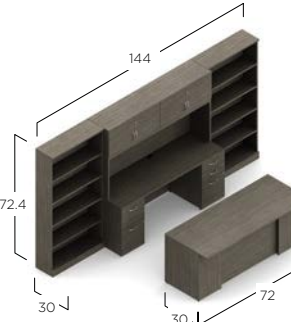

LAYOUT ZIRA EXEC2
Z3072F23+HQ Z2472T
Z16L2ES+HQ Z16L2BFS+HQ
Z72S42H+HQ ZHBC72 (2)
\$7279

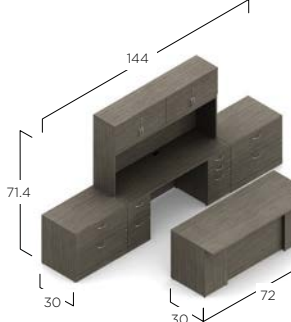

LAYOUT ZIRA EXEC3
Z3072F23+HQ Z2472T
Z16L2ES+HQ (2) Z16L2BFS+HQ
Z72S42H+HQ Z36L2ES
\$7789

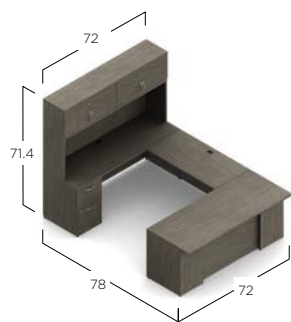

LAYOUT ZIRA EXEC4
Z3072F3R+HQ Z2448FB
Z16L2ES+HQ Z2472T
Z72S42H+HQ
\$4747

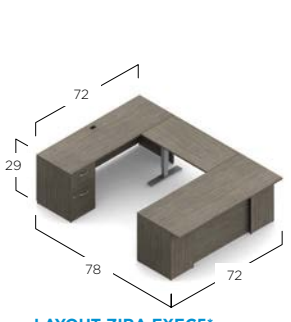

LAYOUT ZIRA EXEC5
Z3072F3R+HQ PHAT2346T
PH3T6601 Z16L2ES+HQ
Z2472T
\$4256

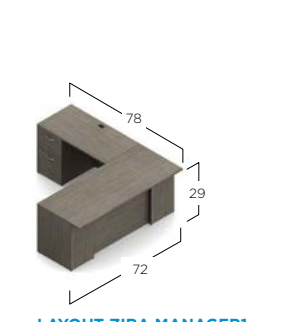

LAYOUT ZIRA MANAGER1
Z3072F3R+HQ Z16L2ES+HQ
Z2448EL
\$2732

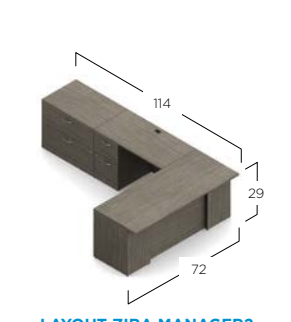

LAYOUT ZIRA MANAGER2
Z3072F3R+HQ Z16L2ES+HQ
Z2448EL Z36L2E+HQ
\$4164

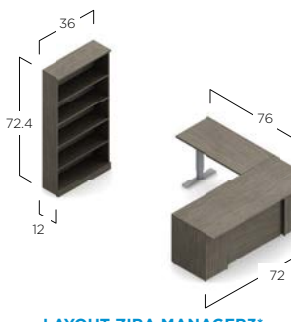

LAYOUT ZIRA MANAGER3
Z3072F3R+HQ PHAT2346T
PH3T6601 Z16L2ES+HQ
ZHBC72
\$4433

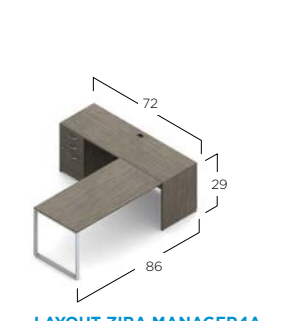

LAYOUT ZIRA MANAGER4A
Z2472T Z16L2BFS+HQ
Z3060MRR
\$2208

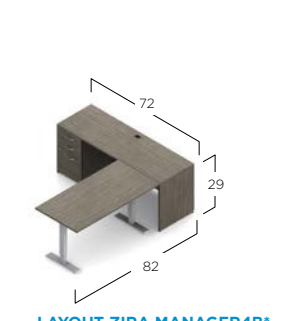

LAYOUT ZIRA MANAGER4B
Z2472T Z16L2BFS+HQ
PHAT2958T PH3T6601
\$2915

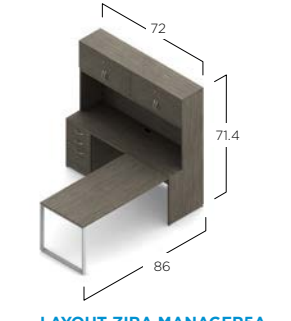

LAYOUT ZIRA MANAGER5A
Z2472T Z16L2BFS+HQ
Z3060MRR Z72S42H+HQ
\$3561

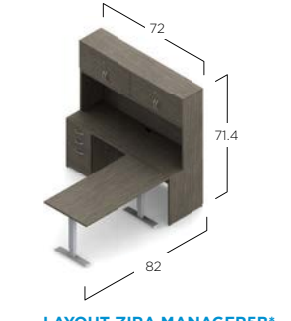

LAYOUT ZIRA MANAGER5B
Z2472T Z16L2BFS+HQ
PHAT2958T PH3T6601
Z72S42H+HQ
\$4268

*Shown with Foli Height Adjustable Tables (page 83).

Genoa — LIMITED AVAILABILITY WHILE INVENTORY REMAINS

Work with ease and privacy, even in high traffic office environments. Genoa's extended corner island offers users an ergonomically correct Executive suite with ample area for computers of various sizes and shapes, in addition to everyday work materials, while providing an oversized worksurface for conferencing.



1" thick worksurfaces feature self-edging in a matching color.

Lateral files include black pulls and hardware.

File drawers accommodate letter and legal files with standard locks on all pedestals.

Available immediately in the following finish:



ACJ Absolute Acajou

Highlighted models are being phased out of the Express Program. Please inquire for availability.



Genoa Layout Shown

Absolute Acajou (ACJ)

Model	Description	List Price
G3672DP	Double Pedestal Desk	\$1091
G2036LF	2 Drawer Lateral File (\$925 each)	\$1850
Total		\$2941

Components Shown — LIMITED AVAILABILITY WHILE INVENTORY REMAINS



G3672DP



G2036LF



Seating shown G1 Ergo Select 7332 (page 14)

Available immediately in the following finish:



ACJ Absolute Acajou

Highlighted models are being phased out of the Express Program. Please inquire for availability.



Available immediately
in the following finish:



ACJ Absolute Acajou



Seating shown Goal 2239-6
(page 22)

Genoa Layout Shown

Absolute Acajou (ACJ)

Model	Description	List Price
G3060SPR	Single Pedestal Desk - RIGHT (\$765 each)	\$1530
G2040FL	Flush Return - LEFT (\$631 each)	\$1262
G3060SPL	Single Pedestal Desk - LEFT (\$765 each)	\$1530
G2040FR	Flush Return - RIGHT (\$631 each)	\$1262
Total		\$5584

Components Shown — LIMITED AVAILABILITY WHILE
INVENTORY REMAINS



G3060SPR



G2040FL



G3060SPL



G2040FR

Highlighted models are being phased out of the Express Program. Please inquire for availability.

Genoa

LIMITED AVAILABILITY WHILE INVENTORY REMAINS

INstock components



G3672DP
Double Pedestal Desk
72w x 36d x 29h
\$1091



GHBC72
Bookcase
36w x 12d x 72h
\$970



G3060DP
Double Pedestal Desk
60w x 30d x 29h
\$866



G2040FL
Flush Return - LEFT
40w x 20d x 29h
\$631



G2040FR
Flush Return - RIGHT
40w x 20d x 29h
\$631



G2445SPR
Single Pedestal Desk - RIGHT
45w x 24d x 29h
\$598



G3060SPL
Single Pedestal Desk - LEFT
60w x 30d x 29h
\$765



G3060SPR
Single Pedestal Desk - RIGHT
60w x 30d x 29h
\$765



G2036LF
2 Drawer Lateral Files
36w x 20d x 29h
\$925



G2066CK
Kneespace Credenza
66w x 20d x 29h
\$1032

Available immediately
in the following finish:



ACJ Absolute Acajou

Highlighted models are being phased out of the Express Program. Please inquire for availability.

Genoa

LIMITED AVAILABILITY WHILE INVENTORY REMAINS

Sample Layouts

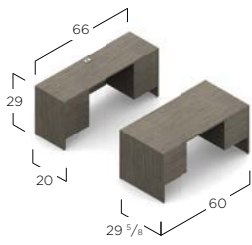

LAYOUT GEN501
G3060DP G2066CK
\$1898

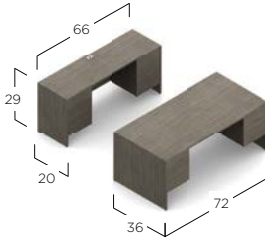

LAYOUT GEN505
G3672DP G2066CK
\$2123

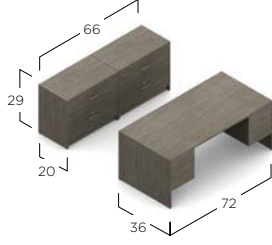

LAYOUT GEN506
G3672DP G2036LF (2)
\$2941

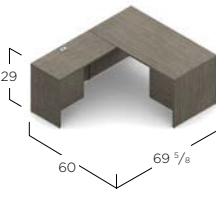

LAYOUT GEN507L
G3060SPR G2040FL
\$1396

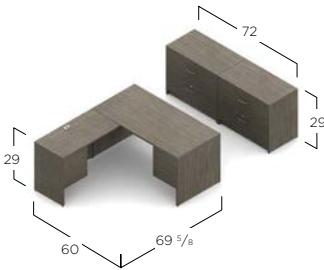

LAYOUT GEN507L
G3060SPR G2040FL
G2036LF (2)
\$3246



G3060SPR single pedestal desk - RIGHT shown with Roma seating (page 19).

Highlighted models are being phased out of the Express Program. Please inquire for availability.

Intelli Beam™ with Foli Height Adjustable Tables

Intelli Beam brings forward a new era of open plan environments.

18 x 60 Starter Extension Kit

Starter fabric extension kits include a tackable fabric panel and appropriate hardware to "stack-on" to existing starter kits (IBBSU2460S). The extension kit adds to the height of the beam, providing a greater sense of privacy, space division and some sounds absorption.

18 x 60 Add-On Extension Kit

Add-on fabric extension kits include a tackable fabric panel and appropriate hardware to "stack-on" to existing add-on kits (IBBAT2460S). The extension kit adds to the height of the beam, providing a greater sense of privacy, space division and some sounds absorption.

INstock components



IBBSU2460S
24 x 60 Starter Beam Kit
Includes Intelli Beam raceway, vertical base feed cover, power distribution housing, 17" electrical jumper cable and (2) end of run trims.
List Price **\$1147**



IBBAT2460S
24 x 60 Add-On Beam Kit
Includes Intelli Beam raceway, power distribution housing and 17" electrical jumper cable.
List Price **\$803**



IBSFE1860S
18 x 60 Starter Extension Kit
Fabric starter extension kit attaches on top of a starter beam kit of the same width. Must be used in conjunction with starter beam kits.
List Price **\$598**



IBAFE1860S
18 x 60 Add-On Extension Kit
Fabric add-on extension kit attaches on top of an add-on beam kit of the same width. Must be used in conjunction with add-on beam kits.
List Price **\$470**



IBE8RDK1A
A pack of four duplexes (two Circuit 1 duplexes and two Circuit A duplexes). One pack will provide duplexes for one starter beam kit OR one add-on beam kit. Duplexes snap into the power distribution housing within the Intelli Beam raceway.
List Price **\$136**



IBE8FR3PB
Base Feed
Provides single power entry from floor or wall located building power supply. Must be hardwired to the building power supply by a licensed electrician.
List Price **\$446**

IBE8RDK2B
A pack of four duplexes (two Circuit 2 duplexes and two Circuit B duplexes). One pack will provide duplexes for one starter beam kit OR one add-on beam kit. Duplexes snap into the power distribution housing within the Intelli Beam raceway.
List Price **\$136**

Available immediately in the following textile + finish:

Tackboard - Anchorage



AN64 Cloud

Frame Finish



TUN Tungsten

Intelli Beam includes two knockouts for duplexes and one knockout for data.

The basefeed powers 4-circuits in a 2+2 electrical configuration (2 utility circuits and 2 dedicated circuits). This must be specified with an IBBSU2460S – this will then power the starter kit and any add-on kit connected to it. The base feed must be hardwired to the building power supply by a licensed electrician.

T-leg with adjustable glides

24 x 60 Starter Beam Kit

The starter kit includes everything you need to create a 2-person workstation (acts as a freestanding piece), or to start a run of more workstations. Just specify duplexes and a basefeed separately to get up and running.

24 x 60 Add-On Beam Kit

Add-on kits includes all the pieces required to expand upon the starter kit. Add one additional add-on kit for a 4-pack, two add-on kits for a 6-pack or three for an 8-pack. Add-on kits must be used with one starter kit. Specify duplexes separately.



List price as shown **\$4745**



List price as shown **\$5343**



List price as shown **\$8710**

Swap Tables

It's a simple thing done right. The right proportions. Flawless surfaces. Perfect structure. Squares or rounds at the floor with a gentle float.



6 FOOT SEATED HEIGHT CONFERENCE TABLE PACKAGE
GRB22-TUN x 2 GRT6TP

\$1861



6 FOOT BAR HEIGHT CONFERENCE TABLE PACKAGE
GRB22H41-TUN x 2 GRT6TP

\$1951



8 FOOT SEATED HEIGHT CONFERENCE TABLE PACKAGE
GRB22-TUN x 2 GRT8TP

\$2003



8 FOOT BAR HEIGHT CONFERENCE TABLE PACKAGE
GRB22H41-TUN x 2 GRT8TP

\$2093



SEATED HEIGHT TABLE PACKAGE
GRB22-TUN GRBTP36

\$949

BAR HEIGHT TABLE PACKAGE
GRB22H41-TUN GRBTP36

\$994

Available immediately
in the following finishes:



ACJ Absolute Acajou

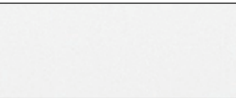

DWT White

Base Finish

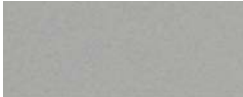

TUN Tungsten



Swap Tables Components



GRT6TP
6' Rectangular Top
36d x 72w x 1h
\$519



GRT8TP
8' Rectangular Top
36d x 96w x 1h
\$661



GRBTP36
3' Round Table Top
36dia x 1h
\$278



GRB22 (TUN)
Seat Height Round Base
\$671



GRB22H41 (TUN)
Bar Height Round Base
\$716

Bakhita Tables

A stable four-legged base enables seating to tuck in effortlessly. Standard and bar height tables are offered in 28" round and square tops, in Milk with Silver bases.



Bakhita 6780
Round Table
List Price \$425
Shown in Milk (MLK).



Bakhita 6781
Round Table, Bar Height
List Price \$435
Shown in Milk (MLK).



Bakhita 6785
Square Table
List Price \$465
Shown in Milk (MLK).



Bakhita 6786
Square Table, Bar Height
List Price \$475
Shown in Milk (MLK).

For Bakhita seating see page 39..

Available immediately
in the following plastic finish:



MLK Milk

Foli Height Adjustable Tables

Electric height adjustment allow users to move between sitting and standing.



HEIGHT ADJUSTABLE BASE



PH3T6601
Height Adjustable Table Base
\$1027



PH3TLK6601
3rd Leg Kit
\$704

HEIGHT ADJUSTABLE LAMINATE TABLE TOPS



PHAT2970T
Height Adjustable Table Top
\$453



PHAT2958T
Height Adjustable Table Top
\$413



PHAT2346T
Height Adjustable Table Top
\$332

Available immediately
in the following finishes:



ACJ Absolute Acajou

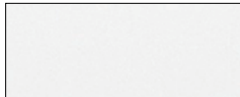

DWT White



Boardroom Tables

From small meeting rooms to large boardrooms, Global has meeting and conference tables to meet all your business needs.



GCT6RXTM - LIMITED QTY AVAILABLE
6' Rectangular Table with T-mold Edge and Slab Base
\$929

GCT8WRXTM - LIMITED QTY AVAILABLE
8' Rectangular Table with T-mold Edge and Slab Base
\$1196

Available immediately in the following finishes:



ACJ Absolute Acajou

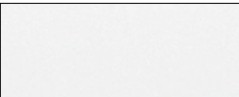

DWT White

Rectangular Table Features



Rectangle Top



T-mold Edge



Slab Base



Seating shown Solar 8457 (page 29)

Lite Lift II Table

Lite-Lift II is ideal for applications that require a lightweight and easy to clean folding table.



MVLFR72 - LIMITED QTY AVAILABLE
6' Rectangular Folding Table
\$300

Lite Lift II Table Features

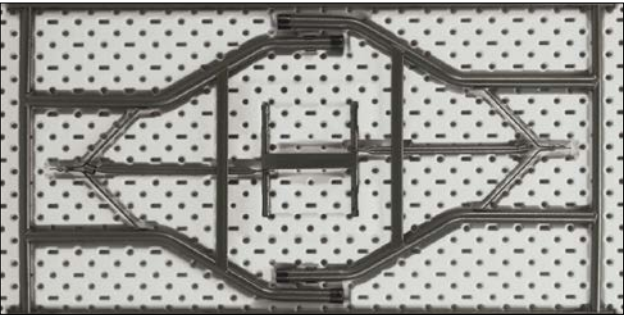

High strength 19 gauge, 1 1/8" diameter steel tubular legs have welded crossbars for durability and stability.



Folding Legs



Table tops are available in Oyster (OS) finish and aesthetically compliment all environments. UV inhibitors prevent fading.

Available immediately in the following finish:



Oyster Grey

Highlighted models are being phased out of the Express Program. Please inquire for availability.

Zira (pages 64-71)



Z3072F23 + HQ - LIMITED QTY AVAILABLE
Double Pedestal Desk
72w x 30d x 29h
\$1921



Z3072F3L + HQ
Single Pedestal Desk - LEFT
72w x 30d x 29h
\$1440



Z3072F3R + HQ
Single Pedestal Desk - RIGHT
72w x 30d x 29h
\$1440



Z2448ER
Flush Return - RIGHT
24w x 48d x 29h
\$569



Z2448EL
Flush Return - LEFT
24w x 48d x 29h
\$569



Z2448FB
Flush Bridge
24w x 48d x 29h
\$497



Z2472T
24" Deep Freestanding Table
72w x 24d x 29h
\$734



Z3060MRR
Return w/Metal Leg - RIGHT
60w x 30d x 29h
\$733



Z36L2ES + HQ - LIMITED QTY AVAILABLE
File, File Storage Shell
36w x 23.4d x 28.5h
\$1166



Z16L2ES + HQ
File, File Storage Shell
16w x 23.4d x 28.5h
\$643



Z16L2BFS+HQ
Box, Box, File Storage Shell
16w x 23.4d x 28.5h
\$741



Z36L2E + HQ
File, File Storage Module
36w x 24d x 30h
\$1432



ZHBC72
Bookcase
26w x 12d x 72.4h
\$911



Z72S42H + HQ
Open Hutch with Closed Back
72w x 15d x 42.4h
\$1353

Genoa (pages 72-79)



G3672DP - LIMITED QTY AVAILABLE
Double Pedestal Desk
72w x 36d x 29h
\$1091



GHBC72 - LIMITED QTY AVAILABLE
Bookcase
36w x 12d x 72h
\$970



G3060DP - LIMITED QTY AVAILABLE
Double Pedestal Desk
60w x 30d x 29h
\$866



G2040FL - LIMITED QTY AVAILABLE
Flush Return - LEFT
40w x 20d x 29h
\$631



G2040FR - LIMITED QTY AVAILABLE
Flush Return - RIGHT
40w x 20d x 29h
\$631



G2445SPR - LIMITED QTY AVAILABLE
Single Pedestal Desk - RIGHT
45w x 24d x 29h
\$598



G3060SPL - LIMITED QTY AVAILABLE
Single Pedestal Desk - LEFT
60w x 30d x 29h
\$765



G3060SPR - LIMITED QTY AVAILABLE
Single Pedestal Desk - RIGHT
60w x 30d x 29h
\$765



G2036LF - LIMITED QTY AVAILABLE
2 Drawer Lateral Files
36w x 20d x 29h
\$925



G2066CK - LIMITED QTY AVAILABLE
Kneespace Credenza
66w x 20d x 29h
\$1032

Swap Tables (page 82)



GRT6TP
6' Rectangular Top
36d x 72w x 1h
\$519



GRT8TP
8' Rectangular Top
36d x 96w x 1h
\$661



GRBTP36
3' Round Table Top
36dia x 1h
\$278



GRB22 (TUN)
Seat Height Round Base
\$671



GRB22H41 (TUN)
Bar Height Round Base
\$716

Bakhita Tables (page 83)



6780
Round Table
28.5d x 28.5w x 29.5h
\$425



6781
Round Table, Bar Height
28.5d x 28.5w x 40h
\$435



6785
Square Table
28.5d x 28.5w x 29.5h
\$465



6786
Square Table, Bar Height
28.5d x 28.5w x 40h
\$475

Foli Height Adjustable Tables (page 83)



PH3T6601
Height Adjustable Table Base
10w x 26.8h
\$1027



PH3TLK6601
3rd Leg Kit
10d x 26.8h
\$704



PHAT2970T
Height Adjustable Table Top
70w x 29d x 1h
\$453



PHAT2958T
Height Adjustable Table Top
58w x 29d x 1h
\$413



PHAT2346T
Height Adjustable Table Top
46w x 23d x 1h
\$332

Boardroom Tables (pages 84-85)



GCT6RXTM - LIMITED QTY AVAILABLE
6' Rectangular Table with T-mold Edge and Slab Base
36d x 72w x 29h
\$929



GCT8WRXTM - LIMITED QTY AVAILABLE
8' Rectangular Table with T-mold Edge and Slab Base
48d x 96w x 29h
\$1196



MVFRT72 - LIMITED QTY AVAILABLE
6' Rectangular Folding with 30d x 72w x 29.25h
\$300

filing + storage



1900P Filing 1936P-2F12 (page 90) 2 Drawer Lateral File, 1936P-4F12 (page 90) 4 Drawer Lateral File and 1936P-5F12 (page 90) 5 Drawer Lateral File shown in Designer White (DWT) finish.

Filing + Storage

Global provides a variety of innovative and cost effective “Storage Solutions” that can react to your daily demands.



9336P-2F1H
36" Wide 2 Drawer Lateral File
36w x 18d x 27.125h
Shown in Designer White (DWT).
\$695

9342P-2F1H (not shown) - LIMITED QTY AVAILABLE
42" Wide 2 Drawer Lateral File
42w x 18d x 27.125h
\$784



9336P-3F1H
36" Wide 3 Drawer Lateral File
36w x 18d x 40.5h
Shown in Designer White (DWT).
\$923

9342P-3F1H (not shown) - LIMITED QTY AVAILABLE
42" Wide 3 Drawer Lateral File
42w x 18d x 40.5h
\$1022



9336P-4F1H
36" Wide 4 Drawer Lateral File
36w x 18d x 54h
Shown in Designer White (DWT).
\$1158

9342P-4F1H (not shown) - LIMITED QTY AVAILABLE
42" Wide 4 Drawer Lateral File
42w x 18d x 54h
\$1321



9336P-5F1H
36" Wide 5 Drawer Lateral File
36w x 18d x 65.25h
Shown in Designer White (DWT).
\$1459

9342P-5F1H (not shown) - LIMITED QTY AVAILABLE
42" Wide 5 Drawer Lateral File
42w x 18d x 65.25h
\$1645



1936P-2F12 - LIMITED QTY AVAILABLE
2 Drawer Lateral File
36w x 19.25d x 27.14h
Shown in Designer White (DWT).
\$683



1936P-4F12 - LIMITED QTY AVAILABLE
4 Drawer Lateral File
36w x 19.25d x 51.89h
Shown in Designer White (DWT).
\$1085



1936P-5F12 - LIMITED QTY AVAILABLE
5 Drawer Lateral File
36w x 19.25d x 66.39h
Shown in Designer White (DWT).
\$1285

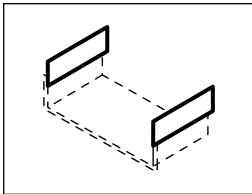

EDPS
Side Adapters
\$37

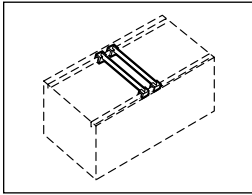

FBB
Front-to-Back Hanging File Bars
\$20

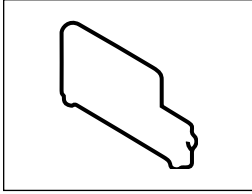

PD
Plate Dividers
\$29

Available immediately in the following finishes:

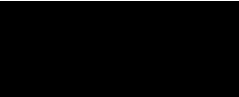

BLK Black



DWT Designer White

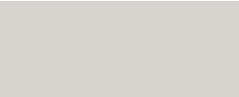

LGR Light Grey



25-201 - LIMITED QTY AVAILABLE
25"D 2 Drawer Vertical File with lock - Letter
15.15w x 25d x 29h
Shown in Designer White (DWT).
\$316

25-251 (not shown) - LIMITED QTY AVAILABLE
25"D 2 Drawer Vertical File with lock - Legal
18.15w x 25d x 29h
\$367



25-401 - LIMITED QTY AVAILABLE
25"D 4 Drawer Vertical File with lock - Letter
15.15w x 25d x 52h
Shown in Designer White (DWT).
\$418

25-451 (not shown) - LIMITED QTY AVAILABLE
25"D 4 Drawer Vertical File with lock - Legal
18.15w x 25d x 52h
\$477



25-501 - LIMITED QTY AVAILABLE
25"D 5 Drawer Vertical File with lock - Letter
15.15w x 25d x 64.25h
Shown in Designer White (DWT).
\$608



9336P-S72L
Storage Cabinet
36w x 18d x 72h
Shown in Designer White (DWT).
\$593



9336P-S72L
Storage Cabinet (Looped Full Pull) 36w x 18d x 72h
Shown in Designer White (DWT).
\$593



19FP23BBF - LIMITED QTY AVAILABLE
Box/Box/File Pedestal
15w x 22.625d x 27.625h
Shown in Designer White (DWT).
\$380

Available immediately in the following finishes:

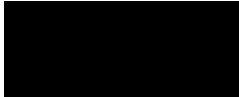

BLK Black



19FP23FF - LIMITED QTY AVAILABLE
File/File Pedestal
15w x 22.625d x 27.625h
Shown in Designer White (DWT).
\$380



DWT Designer White

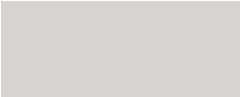

LGR Light Grey



File Buddy 1105
Pneumatic Swivel Stool
Dimensions: 14dia x 16.25h - 21.25h
Shown in Allante FRee, Ink (A16F).
\$343

Available immediately in the following textile:

Allante FRee



A16F Ink

Officesto**Go**

OfficestoGo.com

Office Furniture

at Exactly the Right Price.



OfficestoGo Work + Task Seating



OTG11685B (page 103) shown in Carrera Zest (CE84) and Superior Laminate Desking shown in Autumn Walnut (AWL) finish.



OTG2913
Luxhide Multi-Function
List Price **\$785**



OTG11710
Multi-Function
List Price **\$700**



OTG3101 - LIMITED QTY AVAILABLE
Mesh Back Synchro-Tilter
List Price **\$700**



OTG3103 - LIMITED QTY AVAILABLE
Mesh Back Multi-Function
List Price **\$737**



Key Features



Back height adjustment via internal ratchet
Available immediately in the following textile:
Luxhide



BL20 Black



Multi-Function mechanism with seat depth adjustment



See pages 172-175 for more information.

For specifications and dimensions see page 161.



Key Features



Back height adjustment via internal ratchet
Available immediately in the following textile:
Quilt



QL10 Black



Width and height adjustable arms



See pages 172-175 for more information.

For specifications and dimensions see page 161.



Key Features



Height and depth adjustable lumbar support
Available immediately in the following textile:
Luxhide



BL20 Black



Multiple position tilt lock



See pages 172-175 for more information.

For specifications and dimensions see page 158.



Key Features



Height and depth adjustable lumbar support
Available immediately in the following textile:
Mesh



Black Mesh fabric seat



Multi-Function mechanism with seat depth adjustment



See pages 172-175 for more information.

For specifications and dimensions see page 159.



OTG2801 (pictured left)
Mesh Synchro-Tilter with upholstered seat List Price **\$626**



OTG2821
Mesh Synchro-Tilter with mesh seat List Price **\$785**

Available immediately
in the following textile:

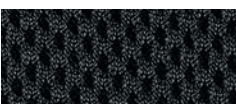

Black Mesh fabric seat
(OTG2801)

For specifications and dimensions see page 158.



See pages 172-175 for more information.



OTG2803
Mesh Multi-Function with upholstered seat List Price **\$652**



Key Features



Multi-Function mechanism



Height adjustable lumbar support

Available immediately
in the following textile:

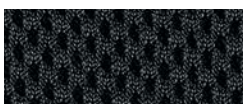

Black Mesh fabric seat

For specifications and dimensions see page 158.



See pages 172-175 for more information.





OTG11325B
Mesh Back Synchro-Tilter
List Price **\$605**



Key Features



Multiple adjustment arm
Available only in the following textile:
Quilt



QL10 Black



Sliding seat mechanism



For specifications and dimensions see page 158.



OTG3191
Mesh Back Synchro-Tilter
List Price **\$573**



Key Features



Back height adjustment via internal ratchet
Available immediately in the following textile:
Luxhide



BL20 Black



Height and width adjustable arms



See pages 172-175 for more information.

For specifications and dimensions see page 158.



OTG11692
Mesh Back Tilter
List Price **\$477**



Key Feature



Seat depth adjustment

Available immediately in the following textile:
Luxhide



BL20 Black

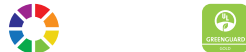

See pages 172-175 for more information.

For specifications and dimensions see page 157.



OTG11980B
Mesh Back Synchro-Tilter
List Price **\$546**



Key Feature



Height adjustable arms with polyurethane armrests

Available immediately in the following textile:
Quilt



QL10 Black



See pages 172-175 for more information.

For specifications and dimensions see page 158.



OTG11685B
Mesh High Back Synchro-Tilter
List Price **\$520**



OTG11686B
Mesh Mid Back Synchro-Tilter
List Price **\$462**

Available immediately
in the following textile:



Black Mesh fabric seat



See pages 172-175 for more information.



For specifications and dimensions see pages 157-158.



OTG11653
Multi-Function
List Price **\$599**



Key Features



Pivot arm rest



Manual back height adjustment

Available immediately
in the following textile:



QL10 Black



See pages 172-175 for more information.

For specifications and dimensions see page 161.



OTG12110B
Mesh Back Luxhide Tilter
List Price **\$467**



Key Feature

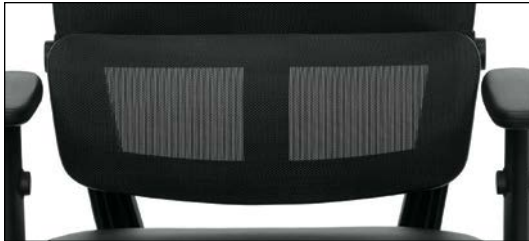

Lumbar pad with flexible support

Available only in the
following textile:



BL20 Black



For specifications and dimensions see page 157.



OTG11652
High Back Tilter
List Price **\$377**



Key Features



Depth adjustable lumbar support

Available immediately
in the following textile:



QL10 Black



Height adjustable arms



See pages 172-175 for more information.

For specifications and dimensions see page 160.



OTG11651
Low Back Tilter
List Price **\$350**



Key Features



Depth adjustable lumbar support

Available immediately
in the following textile:



QL10 Black



Height adjustable arms



See pages 172-175 for more information.

For specifications and dimensions see page 160.



OTG11647B (page 107) with Superior Laminate Desking shown in Autumn Walnut (AWL) finish.



OTG11641B
Mesh High Back Synchro-Tilter
List Price **\$435**



OTG11647B
Mesh Mid Back Synchro-Tilter
List Price **\$393**



OTG11642B
Mesh Back Task
Armless
List Price **\$276**



OTG11642B
Mesh Back Task with
Adjustable Height Arm Kit
(OTG11620)
List Price **\$372**



OTG11642B
Mesh Back Task with Drafting
Stool Kit (OTG11600)
List Price **\$499**



OTG11642B
Mesh Back Task with Drafting
Stool Kit (OTG11600) and
Adjustable Height Arm Kit
(OTG11620)
List Price **\$595**

Available only in the
following textile:

Mesh



Black Mesh fabric seat



OTG11620
Adjustable Height Arm Kit
List Price **\$96**



OTG11600
Drafting Stool Kit
List Price **\$223**



For specifications and dimensions see pages 156-157, 171.



OTG11516B
Mesh High Back Synchro-Tilter
List Price **\$483**



OTG11514B
Mesh Mid Back Tilter
List Price **\$345**



OTG11769B Key Features



Styled back design



Width and height adjustable arms



Seat sliding mechanism



Back height adjustment via internal ratchet



Multi-Tilter mechanism



OTG11769B
Mesh Back Multi-Function
List Price **\$583**

Available only in the following textile:

Mesh



Black Mesh fabric seat



For specifications and dimensions see pages 156-158.



OTG11865B - LIMITED QTY AVAILABLE
Mesh Back Tilter
List Price **\$488**



Key Features



Stylish wing back design



Height adjustable arms with titanium accents

Available only in the following textile:

Quilt



QL10 Black



For specifications and dimensions see page 157.



OTG12112B
Mesh Back Tilter
List Price **\$387**



Key Features



Stylish back design



Height adjustable arms

Available only in the following textile:

Luxhide



BL20 Black



For specifications and dimensions see page 156.



OTG11950B
Multi-Function
List Price **\$467**



Key Features



Back height adjustment via internal ratchet
Available only in the following textile:
Quilt



QL10 Black



Seat depth adjustment



For specifications and dimensions see page 161.



OTG10904B
Mesh Back Synchro-Tilter
List Price **\$477**



Key Features



Polished aluminum base

Available only in the following textile:

Mesh

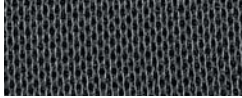

Black Mesh fabric seat



For specifications and dimensions see page 157.



OTG11631B
Multi-Function
List Price **\$446**



Key Features



Height adjustable lumbar support

Available only in the following textile:

Quilt



QL10 Black



Seat and back angle adjustments



For specifications and dimensions see page 160.



OTG11328B - LIMITED QTY AVAILABLE
Mesh Back Tilter
List Price **\$440**



Key Features



Fixed arms



Sliding seat mechanism



Available only in the following textile:

Quilt



QL10 Black

For specifications and dimensions see page 157.



OTG11920B
Mesh High Back Tilter
List Price **\$414**



OTG11921B
Mesh Mid Back Tilter
List Price **\$361**



OTG11922B
Mesh Mid Back Task - Armless
List Price **\$303**



OTG11924 - LIMITED QTY AVAILABLE*
Adjustable Height Arm Kit
List Price **\$85**
for use on OTG11922B and OTG11923B



Black Mesh fabric seat



OTG11600
Drafting Stool Kit
List Price **\$223**



OTG11923B - LIMITED QTY AVAILABLE*
Mesh Back Guest - Armless
List Price **\$303**





OTG11715B - LIMITED QTY AVAILABLE*

Synchro-Tilter

List Price \$414



Key Feature



Decorative outer back shell

Available only in the following textile:

Mesh

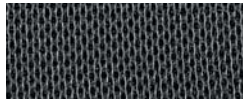

Black Mesh fabric seat and back



For specifications and dimensions see page 160.



OTG11320B

Mesh Back Tilter

List Price \$371



Key Feature



Decorative outer back shroud

Available only in the following textile:

Mesh

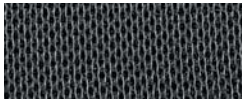

Black Mesh fabric seat



For specifications and dimensions see page 156.



OTG11850B

Tilter

List Price \$366



Available only in the following textile:

Quilt



QL10 Black



For specifications and dimensions see page 160.



OTG11612B

Tilter

List Price \$345



Available only in the following textile:

Quilt



QL10 Black



For specifications and dimensions see page 160.



OTG11642B
Mesh Back Task - Armless
List Price **\$276**



OTG11620
Adjustable Height Arm Kit
List Price **\$96**

OTG11600
Drafting Stool Kit with 10" Gas Cylinder
List Price **\$223** (kit only)
List Price **\$276** (chair only)
Total As Shown **\$499**

Available only in the following textile:

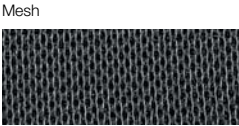

Black Mesh fabric seat



For specifications and dimensions see page 156.



OTG11922B
Mesh Back Task - Armless
List Price **\$303**



OTG11924 - LIMITED QTY AVAILABLE*
Adjustable Height Arm Kit
List Price **\$85**

OTG11600
Drafting Stool Kit with 10" Gas Cylinder
List Price **\$223** (kit only)
List Price **\$303** (chair only)
Total As Shown **\$526**

Available only in the following textile:

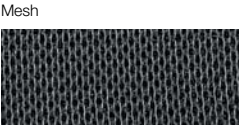

Black Mesh fabric seat



For specifications and dimensions see page 156.



OTG11343B
Air Mesh Task
List Price **\$223**



OTG11620
Adjustable Height Arm Kit
List Price **\$96**

OTG11600
Drafting Stool Kit with 10" Gas Cylinder
List Price **\$223** (kit only)
List Price **\$223** (chair only)
Total As Shown **\$446**

Available only in the following textile:



Black Mesh fabric seat and back



For specifications and dimensions see page 160.



OTG11650
Task - Armless
List Price **\$271**



OTG11620
Adjustable Height Arm Kit
List Price **\$96**

OTG11600
Drafting Stool Kit with 10" Gas Cylinder
List Price **\$223** (kit only)
List Price **\$271** (chair only)
Total As Shown **\$494**

Available immediately in the following textile:



QL10 Black



See pages 172-175 for more information.

For specifications and dimensions see page 160.

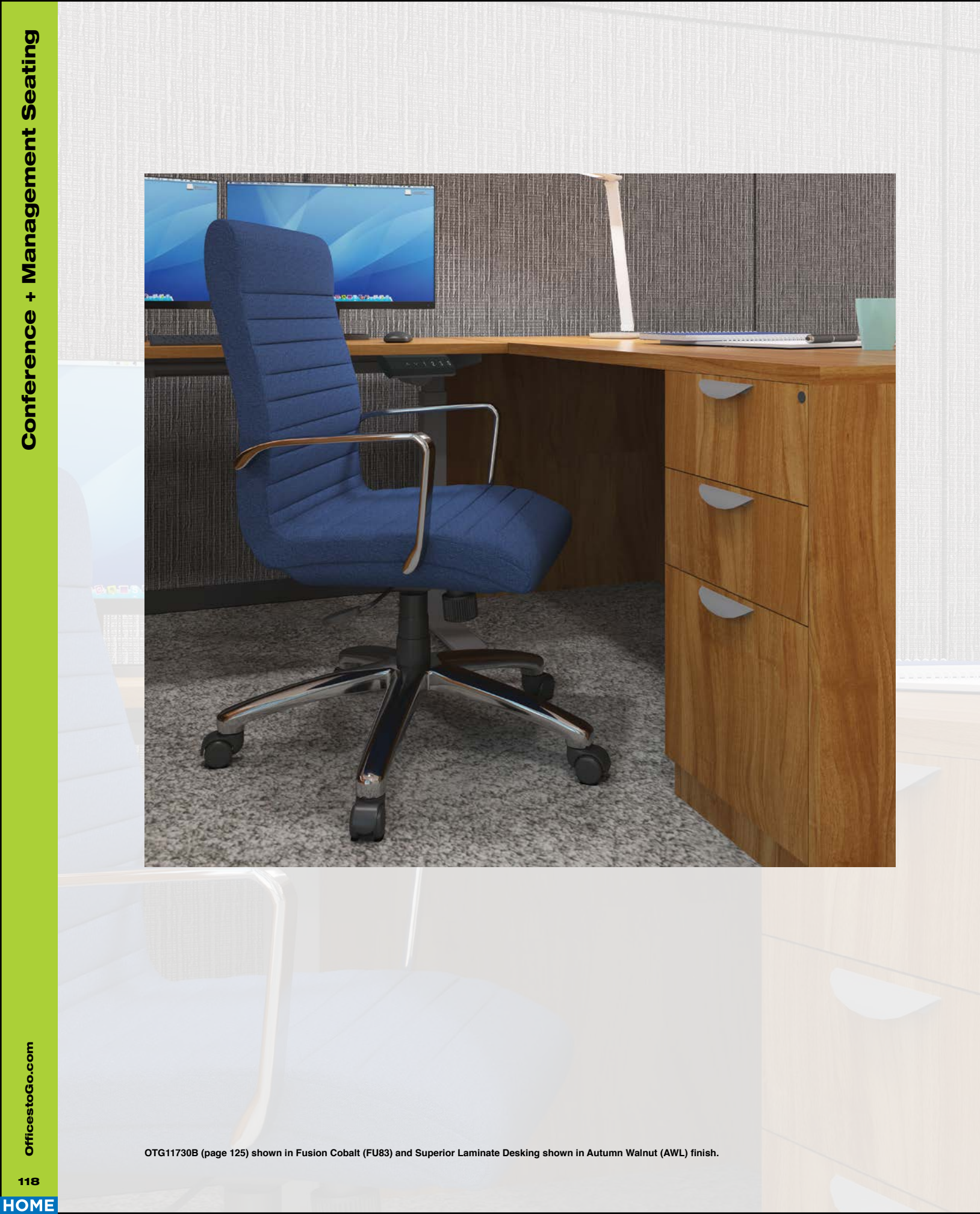

OfficestoGo Conference + Management Seating



OTG11730B (pictured left) - page 125



OTG11648B page 120



OTG2700 page 123



OTG11786B page 129



OTG13026B page 135



OTG11657B page 127



OTG10902B page 133

OTG11730B (page 125) shown in Fusion Cobalt (FU83) and Superior Laminate Desking shown in Autumn Walnut (AWL) finish.



OTG11648B

Segmented Cushion Tilter

List Price **\$610**



Key Features



Padded armrests can be removed to achieve a sleek look

Available only in the following textile:

Luxhide



BL20 Black



Segmented cushion back



For specifications and dimensions see page 164.



OTG11858B

Segmented Cushion Tilter

List Price **\$509**



Key Features



Padded armrests

Available only in the following textile:

Luxhide



BL20 Black



Segmented cushion back



For specifications and dimensions see page 163.



OTG11300B

Tilter with Wood Arms and Base

List Price **\$583**



Key Feature



Decorative wood arms and base

Available only in the following textile:

Luxhide



BL20 Black



For specifications and dimensions see page 164.



OTG11618B

Tilter

List Price **\$515**



Key Feature



Integrated headrest

Available only in the following textile:

Luxhide



BL20 Black



For specifications and dimensions see page 163.

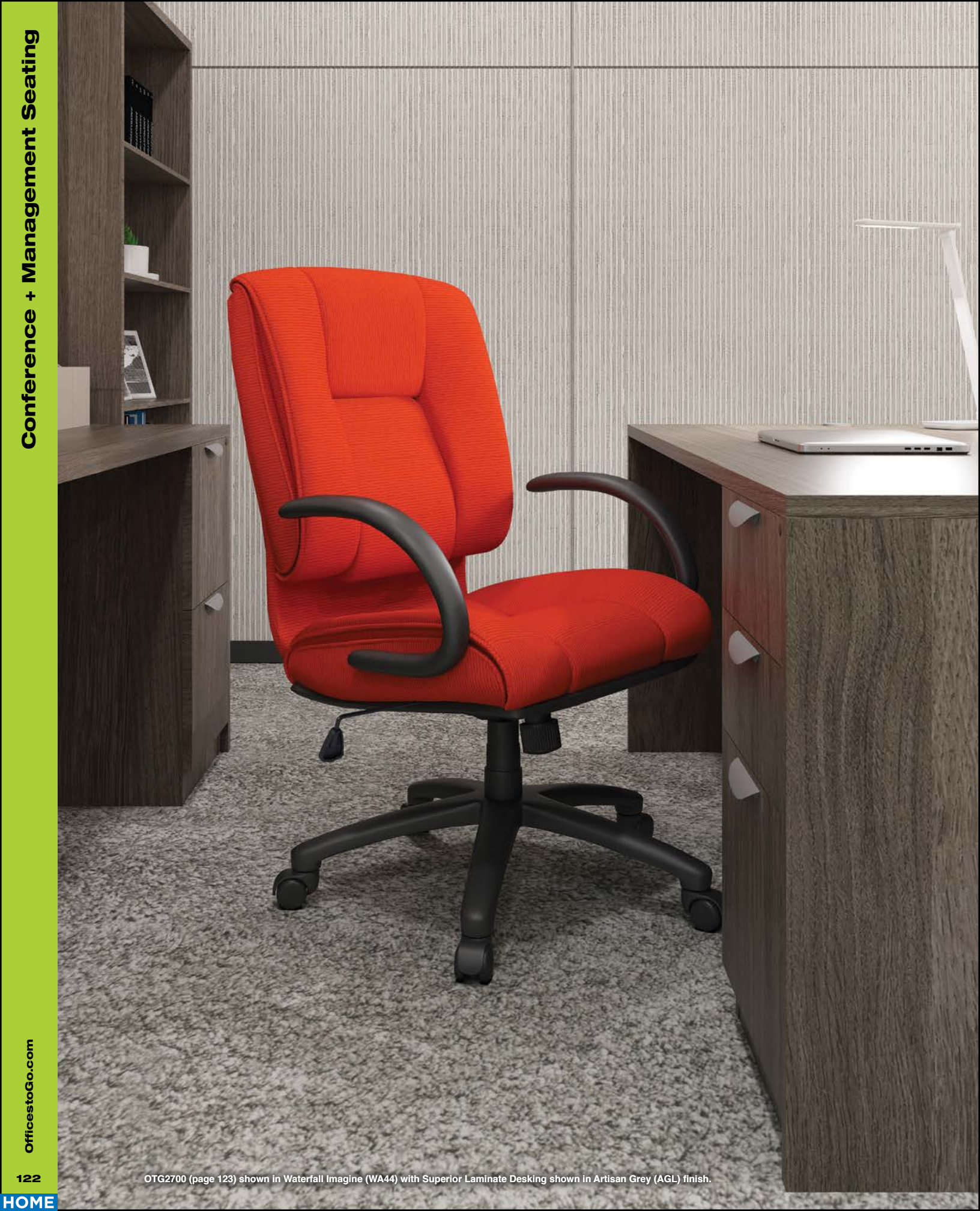

OTG2700 (page 123) shown in Waterfall Imagine (WA44) with Superior Laminate Desking shown in Artisan Grey (AGL) finish.



OTG2700
High Back Tilter
List Price **\$557**



OTG2700 Side View



OTG2701
Mid Back Tilter
List Price **\$536**



OTG2782
Guest Chair
List Price **\$424**

Available immediately
in the following textile:



BL20 Black



See pages 172-175 for more information.



For specifications and dimensions see pages 164, 167.



OTG11730B
High Back Tilter
List Price **\$552**



OTG11732
High Back Tilter - Armless
List Price **\$552** **NOW STOCKED**



OTG11734B
Mid Back Tilter
List Price **\$515**



OTG11735
Mid Back Tilter - Armless
List Price **\$515** **NOW STOCKED**

Available immediately
in the following textiles:

Luxhide



BL20 Black



BL28 White (OTG11730B only)



See pages 172-175 for more information



For specifications and dimensions see pages 163-164.



OTG2788
Tilter
List Price **\$493**



Available immediately in the following textile:

Luxhide

BL20 Black

See pages 172-175 for more information.

2DAY SHIP

MORE TEXTILES

For specifications and dimensions see page 163.



OTG11790B - LIMITED QTY AVAILABLE
Mesh Back Knee-Tilter
List Price **\$536**



Key Features

Knee-tilt mechanism

Multiple position tilt lock

Available only in the following textile:

Mesh

Black Mesh fabric seat

For specifications and dimensions see page 162.



OTG11657B
Mesh Back Tilter
List Price **\$446**



OTG11657B Side View

Available only in the following textile:

Mesh

Black Mesh fabric seat

For specifications and dimensions see page 162.

OTG11657B Mesh Back Tilter shown with SL9544RS Racetrack Boardroom Table in Artisan Grey Laminate AGL finish (page 198).

Key Features

Polished aluminum arm with removable arm pad

Chrome steel base





OTG11786B - LIMITED QTY AVAILABLE
Tilter List Price ***546**



Key Feature



Chrome steel base

**Available immediately
in the following textile:**

Luxhide



BL20 Black



See pages 172-175 for more information.

For specifications and dimensions see page 164.



OTG11975B

Tilter

List Price \$403



Key Feature



Padded armrests

Available only in the following textile:

Luxhide



BL20 Black



For specifications and dimensions see page 163.



OTG11617B

Tilter

List Price \$393



Key Features



Padded armrests

Available only in the following textile:

Luxhide



BL20 Black



For specifications and dimensions see page 163.



OTG11782B

Tilter

List Price \$356



Key Feature



Molded arm with upholstered inset cap

Available only in the following textile:

Luxhide



BL20 Black



For specifications and dimensions see page 163.



OTG11776B

Tilter

List Price \$281



Key Feature



Stylish Polyurethane armrests

Available only in the following textile:

Luxhide



BL20 Black



For specifications and dimensions see page 163.



OTG11750B
Mesh Back Tilter
List Price **\$356**



Stylish mesh back pattern

Available only in the following textile:

Mesh

Black Mesh fabric seat

For specifications and dimensions see page 162.



OTG10901B - LIMITED QTY AVAILABLE
Mesh Back Tilter
List Price **\$265**



Stylish chrome accent on outer back

Available only in the following textile:

Mesh

Black Mesh fabric seat

For specifications and dimensions see page 162.



OTG10902B
Mesh Back Tilter
List Price **\$265**

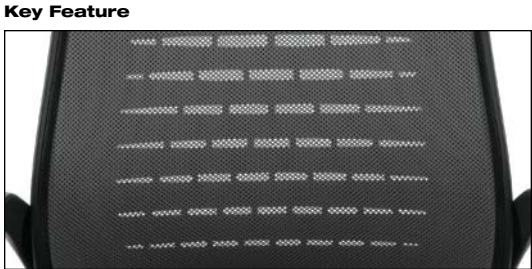

Stylish mesh back pattern

Available only in the following textiles:

Mesh

Grey Mesh back

Black Mesh fabric seat

For specifications and dimensions see page 162.



OTG10900B
Mesh Back Tilter
List Price **\$239**



Stylish Polyurethane molded armrests

Available only in the following textiles:

Mesh

Grey Mesh back

Black Mesh fabric seat

For specifications and dimensions see page 162.



OTG13050B (with casters) (page 135) with Tables shown in American Dark Cherry (ADC) tops and Tungsten finish legs.



OTG13026B
Mesh Low Back Tilter
List Price **\$350**



OTG13026B Side View



OTG13050B (Shown with Casters - included)
Mesh Armchair
List Price **\$350**



OTG13050B (Shown with Glides - included)
Mesh Armchair
List Price **\$350**



OTG13050BT (Shown on OTG13050B)
Tablet only
List Price **\$106**

Available only in the following textile:
Luxhide



For specifications and dimensions see pages 163, 166.



OTG11600
Drafting Stool Kit with 10" Gas Cylinder
List Price **\$223** (stool kit only)
List Price **\$276** (chair only - OTG11642B)
Total As Shown **\$499**

OTG11620
Adjustable Height Arm Kit
List Price **\$96**



Available only in the following textile:

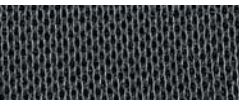

Black Mesh fabric seat



For specifications and dimensions see page 171.



OTG11600
Drafting Stool Kit with 10" Gas Cylinder
List Price **\$223** (stool kit only)
List Price **\$303** (chair only - OTG11922B)
Total As Shown **\$526**

OTG11924 - LIMITED QTY AVAILABLE
Adjustable Height Arm Kit
List Price **\$85**



Available only in the following textile:



Black Mesh fabric seat



For specifications and dimensions see page 171.



OTG11600
Drafting Stool Kit with 10" Gas Cylinder
List Price **\$223** (stool kit only)
List Price **\$223** (chair only - OTG11343B)
Total As Shown **\$446**

OTG11620
Adjustable Height Arm Kit
List Price **\$96**



Available only in the following textile:

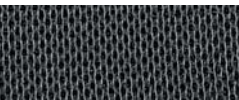

Black Mesh fabric seat and back



For specifications and dimensions see page 171.



OTG11600
Drafting Stool Kit with 10" Gas Cylinder
List Price **\$223** (stool kit only)
List Price **\$271** (chair only - OTG11650B)
Total As Shown **\$494**

OTG11620
Adjustable Height Arm Kit
List Price **\$96**



Available immediately in the following textile:



QL10 Black seat and back



See pages 172-175 for more information.

For specifications and dimensions see page 171.



Model	Description	List Price
OTG5001NA	Armless Single Seat (\$615 each)	\$1230
OTG5002	Single Arm - Reversible (\$175 each)	\$350
OTG5003	Cushion Bridge	\$239
Total		\$1819



Model	Description	List Price
OTG5001NA	Armless Single Seat (\$615 each)	\$1230
OTG5002	Single Arm - Reversible	\$175
OTG5002C	Single Arm - Center	\$175
OTG5011	Pair of Connecting Brackets	\$48
OTG5004	Single Bench	\$398
Total		\$2026

INstock components - LIMITED AVAILABILITY WHILE INVENTORY REMAINS



OTG5001NA*
Armless Single Seat
\$615

**Not UPSable*



OTG5002
Single Arm - Reversible
\$175



OTG5002C
Single Arm - Center
\$175



OTG5003
Cushion Bridge
\$239



OTG5004
Single Bench
\$398



OTG5011
Pair of Connecting
Brackets
\$48/pair

Available immediately
in the following textile:

Luxhide



BL20 Black

Finish



Chrome Frame



These models are available immediately from stock in Luxhide Black (BL20), but are available in additional textiles. Additional textiles would be subject to "standard" lead times. See page 204-207 for available textiles.

For specifications and dimensions see page 170.

OTG5001NA (page 139) shown in Hudson Meadow (HD06) with Superior Laminate Desking shown in Artisan Grey (AGL) with Tungsten legs.

For specifications and dimensions see page 170.



Model	Description	List Price
OTG13012	Square Modular Ottoman	\$382
OTG13010	V-Shaped Modular Ottoman (\$605 each)	\$1210
OTG13011	Rectangular Modular Ottoman (\$493 each)	\$986
OTG13009	Wedge Ottoman	\$467
OTG13008	Half Round Ottoman	\$451
OTG13007	Round Ottoman	\$350
Total		\$3846



Model	Description	List Price
OTG13012	Square Modular Ottoman (\$382 each)	\$764
OTG13010	V-Shaped Modular Ottoman (\$605 each)	\$1210
OTG13011	Rectangular Modular Ottoman (\$493 each)	\$986
Total		\$2960



Model	Description	List Price
OTG13012	Square Modular Ottoman (\$382 each)	\$764
OTG13010	V-Shaped Modular Ottoman (\$605 each)	\$2420
Total		\$3184

Instock components



OTG13012
Square Modular Ottoman
\$382



OTG13011
Rectangular Modular Ottoman
\$493



OTG13010
V-Shaped Modular Ottoman
\$605



OTG13007
Round Ottoman
\$350



OTG13008
Half Round Ottoman
\$451



OTG13009
Wedge Shaped Ottoman
\$467

Available immediately in the following textiles:

Hudson



HD08 Grey



HD11 Carbon

Optional Casters

C107SET4
Set of four casters for use on OTG13011, OTG13012, OTG13008 and OTG13009
\$54

C107RSET4
Set of four hard floor casters for use on OTG13011, OTG13012, OTG13008 and OTG13009
\$97

C107SET5
Set of five casters for use on OTG13010
\$65

C107RSET5
Set of five hard floor casters for use on OTG13010
\$118

C107SET6
Set of six casters for use on OTG13007
\$79

C107RSET6
Set of six hard floor casters for use on OTG13007
\$142



These models are available immediately from stock in Hudson Grey (HD08) and Hudson Carbon (HD11), but are available in additional textiles. Additional textiles would be subject to "standard" lead times. See page 172-175 for available textiles.

For specifications and dimensions see page 170.

OTG13007 (page 141) shown in Hudson Meadow (HD06), OTG13008 shown in Hudson Grey (HD08) and OTG13010 shown in Hudson Cerulean (HD14).



OTG11341B (page 150) shown in Carrera Chili (CE92) and Flip Top Training Tables shown in Autumn Walnut (AWL) tops and Tungsten base finish.

OfficetoGo Stack, Nesting + Guest Seating



OTG11340B (pictured left) - page 150

OTG2809 page 144

OTG2782 page 145

OTG3918 page 147

OTG11820B page 145

OTG13050B page 147

OTG1220B page 155



OTG2809
Mesh Back Guest Chair
List Price **\$483**



Key Feature



Molded armrests

Available immediately in the following textile:

Mesh

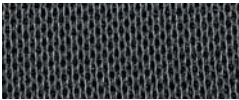

Black Mesh fabric seat



See pages 172-175 for more information.

For specifications and dimensions see page 167.



OTG11512B
Mesh Back Guest Chair
List Price **\$356**



Key Feature



Stylish back detail

Available only in the following textile:

Mesh

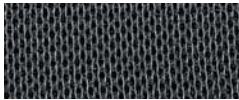

Black Mesh fabric seat



For specifications and dimensions see page 166.



OTG2782
Guest Chair
List Price **\$424**



Available immediately in the following textile:

Luxhide



BL20 Black



See pages 172-175 for more information.

For specifications and dimensions see page 167.



OTG11820B(CX)
Wood Guest Chair - Cordovan Finish
List Price **\$456**



OTG11820B(TH)
Wood Guest Chair - Toffee Finish
List Price **\$456**

Available only in the following textile/finishes:

Luxhide



BL20 Black

Finishes



CX Cordovan



TH Toffee



For specifications and dimensions see page 167.



OTG13050B (Shown with Casters - included)
Mesh Armchair
List Price ***350**



OTG13050B (Shown with Glides - included)
Mesh Armchair
List Price ***350**



OTG13050BT (Shown on OTG13050B)
Tablet only
List Price ***106**



Available only in the following textile:

Luxhide



BL20 Black



For specifications and dimensions see pages 156, 166, 171.



OTG3918B
Guest Chair
List Price ***318**



Key Feature



Polyurethane arms

Available only in the following textile:

Quilt



QL10 Black



For specifications and dimensions see page 166.



OTG11740B
Plastic Back Guest
List Price ***318**



Can be stacked up to 5 high on the floor

Key Feature

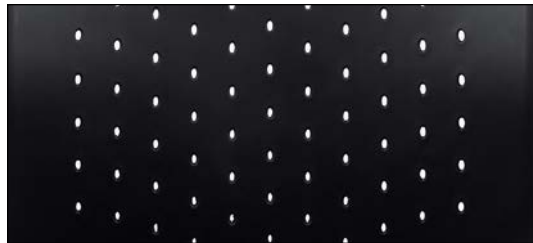

Perforated back detail

Available only in the following finish + textile:

Polypropylene



Black Polypropylene

Mesh

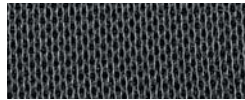

Black Mesh fabric seat

For specifications and dimensions see page 166.



OTG11923B - LIMITED QTY AVAILABLE
Mesh Back Guest Chair - Armless List Price **\$303**

OTG11923B Side View



OTG11920B
High Back Mesh Back Tilter
List Price **\$414**



OTG11921B
Mid Back Mesh Back Tilter
List Price **\$361**



OTG11922B
Mid Back Mesh Back Task - Armless
List Price **\$303**

OTG11924 - LIMITED QTY AVAILABLE
Adjustable Height Arm Kit
List Price **\$85**



Available only in the following textile:

Mesh

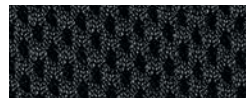

Black Mesh fabric seat

For specifications and dimensions see pages 156, 166, 171.



OTG3915B
Luxhide Guest Chair

List Price **\$324**



Available only in the following textile:

Luxhide



BL20 Black



For specifications and dimensions see page 166.



OTG11770BES - Espresso Finish
Luxhide Guest Chair with Wood Accents List Price **\$366**



OTG11770BCX - Cordovan Finish
Luxhide Guest Chair with Wood Accents List Price **\$366**

Available only in the following textile/finishes:

Luxhide



BL20 Black

Finishes



CX Cordovan



ES Espresso



For specifications and dimensions see page 167.



OTG11892
Guest Chair
List Price **\$361**



Available immediately
in the following textile:



QL10 Black



See pages 172-175 for more information.



For specifications and dimensions see page 167.



OTG11341B
Armless Mesh Back Flip Seat Nesting Chair
List Price **\$377**



OTG11340B*
Mesh Back Flip Seat Nesting Chair (nested)
**Not UPSable*
List Price **\$424**

Available immediately
in the following textile:



Black Mesh fabric seat



For specifications and dimensions see page 169.



OTG11760B
Mesh Guest Chair
List Price **\$276**



Available immediately
in the following textile:



Black Mesh fabric seat



For specifications and dimensions see page 166.



OTG11761B
Armless Mesh Guest Chair with Casters
List Price **\$260**



Available only in the
following textile:



Black Mesh fabric seat



For specifications and dimensions see page 166.



OTG11703
Stack
List Price **\$239**

Can be stacked up to 4 high on the floor or dolly.



OTG11704
Armless Stack
List Price **\$212**

OTG11706 - LIMITED QTY AVAILABLE
Dolly
List Price **\$265**
Dolly can accommodate 4 stacked chairs!

Available immediately in the following textile:



QL10 Black



See pages 172-175 for more information.

For specifications and dimensions see pages 168, 169.



OTG11697
Armless Stack
List Price **\$181**

Can be stacked up to 13 high on the floor or 15 high on dolly.



OTG11698 - LIMITED QTY AVAILABLE
Dolly
List Price **\$318**

Dolly can accommodate 15 stacked chairs!

Available immediately in the following textile:



QL10 Black



See pages 172-175 for more information.

For specifications and dimensions see page 168.



OTG2748
Armless Stack
List Price **\$191**

Can be stacked up to 4 high on the floor or dolly.



Can be stacked up to 4 high on the floor.

GC3010 - LIMITED QTY AVAILABLE
Dolly
List Price **\$250**
Dolly can accommodate 4 stacked chairs!

Available immediately in the following textile:



QL10 Black



See pages 172-175 for more information.

For specifications and dimensions see page 168.



OTG11934
Armless Stack
List Price **\$149**



OTG11705 - LIMITED QTY AVAILABLE
Dolly
List Price **\$154**

Dolly can accommodate 10 stacked chairs!

Available immediately in the following textile:



QL10 Black



See pages 172-175 for more information.

For specifications and dimensions see page 168.



OTG11310B
Medium Density stacking
Not UPSable
List Price **\$170**

Can be stacked up to 8 high on the floor or 24 high on dolly.



OTG11310B Side View



Shown stacked 8 high on floor



Shown stacked 24 high on optional dolly (OTG11311B)



OTG11311B - LIMITED QTY AVAILABLE
Dolly
List Price **\$308**
Dolly can accommodate 24 stacked chairs!



OTG11312 - LIMITED QTY AVAILABLE
Connectors - Use 2 for each connection
List Price **\$27**

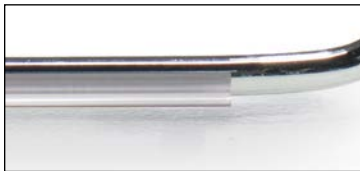

OTG11313
Glides (priced per pair)
List Price **\$22**



Available only in the following finish:
Polypropylene

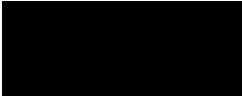

Black

For specifications and dimensions see page 168.



OTG1220B
Stack
List Price **\$202**

Can be stacked up to 5 high on the floor.



OTG1221B
Armless Stack
List Price **\$186**

Can be stacked up to 5 high on the floor.

Available only in the following finish:
Polypropylene

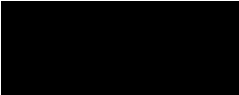

Black

For specifications and dimensions see page 168.



OTG11700
Plastic Back Stack
List Price **\$191**

Can be stacked up to 12 high on the floor or dolly.



OTG11701 - LIMITED QTY AVAILABLE
Dolly
List Price **\$207**
Dolly can accommodate 12 stacked chairs!

Available only in the following finish:
Polypropylene

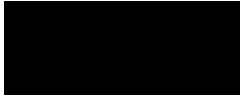

Black

For specifications and dimensions see page 168.





OTG11642B - pages 107, 116
Mesh Back Task - Armless
Dimensions: 19w x 20d x 37h
Ergonomic Features: C, M, N, S

- Black mesh back with breathable Black mesh fabric seat
- Pneumatic seat height adjustment
- Armless design - height adjustable arms (OTG11620) are available
- Swivel task mechanism
- Twin wheel carpet casters
- Drafting stool kit (OTG11600) available (pages 107, 116, 117, 136, 137)
- Soft casters (OTG10700) are available (page 171)

List Price **\$276**



OTG11922B - pages 113, 116, 148
Mesh Back Task - Armless
Dimensions: 20w x 23d x 38h
Ergonomic Features: C, M, N

- Mid back design
- Black mesh back with breathable Black air mesh fabric seat
- Pneumatic seat height adjustment
- Armless design - height adjustable arms (OTG11924) are available
- Swivel task mechanism with single position tilt lock and tilt tension adjustment
- Twin wheel carpet casters
- Drafting stool kit (OTG11600) available (pages 107, 116, 117, 136, 137)
- Soft casters (OTG10701) are available (page 171)

List Price **\$303**



OTG11514B - page 108
Mid Back Mesh Back Tilter
Dimensions: 25w x 23d x 37h
Ergonomic Features: A, B, C, H, M, N, S

- Black mesh back with breathable Black mesh fabric seat
- Pneumatic seat height adjustment
- Height adjustable arms with polyurethane armrests
- Single position tilt lock with tilt tension adjustment
- Twin wheel carpet casters
- Soft casters (OTG10700) are available (page 171)

List Price **\$345**



OTG11921B - pages 113, 148
Mid Back Mesh Back Tilter
Dimensions: 25w x 23d x 39h
Ergonomic Features: A, B, C, H, M, N, S

- Mid back design
- Black mesh back with breathable Black air mesh fabric seat
- Pneumatic seat height adjustment
- Height adjustable arms with polyurethane armrests
- Tilter mechanism with single position tilt lock and tilt tension adjustment
- Twin wheel carpet casters
- Soft casters (OTG10701) are available (page 171)

List Price **\$361**



OTG11320B - page 114
Low Back Mesh Back Tilter
Dimensions: 23w x 24d x 39.5h
Ergonomic Features: A, B, C, H, M, N, S

- Black mesh back with breathable Black mesh fabric seat
- Pneumatic seat height adjustment
- Height adjustable arms
- Single position tilt lock with tilt tension adjustment
- Twin wheel carpet casters
- Soft casters (OTG10700) are available (page 171)

List Price **\$371**



OTG12112B - page 109
Mesh Back Tilter
Dimensions: 25w x 24d x 41h
Ergonomic Features: A, B, C, H, M, N, S

- Black mesh back with black Luxhide seat
- Pneumatic seat height adjustment
- Height adjustable arms with polyurethane armrests
- Single position tilt lock with tilt tension adjustment
- Twin wheel carpet casters
- Soft casters (OTG10701) are available (page 171)

List Price **\$387**



OTG11647B - page 107
Mid Back Mesh Back Synchro-Tilter
Dimensions: 24.5w x 22d x 37h
Ergonomic Features: A, B, C, H, L, M, N, S

- Black mesh back with breathable Black mesh fabric seat
- Pneumatic seat height adjustment
- Height adjustable arms with polyurethane armrests
- Synchro-tilt chair control with tilt tension adjustment
- Single position tilt lock
- Twin wheel carpet casters
- Soft casters (OTG10700) are available (page 171)

List Price **\$393**



OTG11920B - pages 113, 148
High Back Mesh Back Tilter
Dimensions: 24w x 22.5d x 42h
Ergonomic Features: A, B, C, H, M, N, S

- High back design
- Black mesh back with breathable Black air mesh fabric seat
- Pneumatic seat height adjustment
- Height adjustable arms with polyurethane armrests
- Tilter mechanism with single position tilt lock and tilt tension adjustment
- Twin wheel carpet casters
- Soft casters (OTG10701) are available (page 171)

List Price **\$414**



OTG11641B - page 107
High Back Mesh Back Synchro-Tilter
Dimensions: 25w x 23d x 43h
Ergonomic Features: A, B, C, H, L, M, N, S

- Black mesh back with breathable Black mesh fabric seat
- Pneumatic seat height adjustment
- Height adjustable arms with polyurethane armrests
- Synchro-tilt chair control with tilt tension adjustment
- Single position tilt lock
- Twin wheel carpet casters
- Soft casters (OTG10700) are available (page 171)

List Price **\$435**



OTG11328B - LIMITED QTY AVAILABLE - page 111
Mesh Back Task
Dimensions: 26.5w x 24d x 43h
Ergonomic Features: A, B, C, E, L, M, N

- Black mesh back with patterned Black fabric seat
- Pneumatic seat height adjustment
- Fixed height arms with polyurethane armrests
- Synchro-tilt chair control with tilt tension adjustment
- Seat slider mechanism
- Twin wheel carpet casters
- Soft casters (OTG10700) are available (page 171)

List Price **\$440**



OTG11686B - page 103
Mid Back Mesh Back Synchro-Tilter
Dimensions: 25.5w x 24.5d x 36h
Ergonomic Features: A, B, C, H, L, M, N

- Black mesh back with breathable Black mesh fabric seat
- Pneumatic seat height adjustment
- Height adjustable arms with polyurethane armrests
- Synchro-tilt chair control with infinite position tilt lock
- Twin wheel carpet casters
- Soft casters (OTG10701) are available (page 171)

List Price **\$462**



OTG12110B - page 104
Mesh Back Luxhide Tilter
Dimensions: 25w x 25d x 41h
Ergonomic Features: A, B, C, H, M, N, S

- Black mesh back with Black Luxhide seat
- Pneumatic seat height adjustment
- Height adjustable arms with polyurethane armrests
- Single position tilt lock with tilt tension adjustment
- Unique lumbar pad with flexible support
- Twin wheel carpet casters
- Soft casters (OTG10701) are available (page 171)

List Price **\$467**



OTG10904B - page 110
Mesh Back Synchro-Tilter
Dimensions: 24w x 24d x 37.5h
Ergonomic Features: A, B, C, H, L, M, N

- Black mesh back with breathable Black air mesh seat
- Pneumatic seat height adjustment
- Adjustable lumbar support
- Height adjustable arms with self-skinned urethane arm caps
- Synchro-tilt chair control with multiple-position tilt lock and tilt tension adjustment
- Twin wheel carpet casters
- Soft casters (OTG10701) are available (page 171)

List Price **\$477**



OTG11692 - page 101
Mesh Tilter
Dimensions: 24.5w x 25d x 38h
Ergonomic Features: A, B, C, E, H, M, N, S

- Black mesh back with mock leather surround and perforated Luxhide seat
- Pneumatic seat height adjustment
- Height adjustable arms
- Single position tilt lock with tilt tension adjustment
- Seat depth adjustment
- Twin wheel carpet casters
- Soft casters (OTG10700) are available (page 171)

List Price **\$477**



OTG11516B - page 108
High Back Mesh Back Synchro-Tilter
Dimensions: 26.75w x 24d x 41.5h
Ergonomic Features: A, B, C, H, L, M, N

- Black mesh back with breathable Black mesh fabric seat
- Pneumatic seat height adjustment
- Height adjustable arms with polyurethane armrests
- Synchro-tilt chair control with single position tilt lock
- Twin wheel carpet casters
- Soft casters (OTG10700) are available (page 171)

List Price **\$483**



OTG11865B - LIMITED QTY AVAILABLE - page 109
Mesh Back Tilter
Dimensions: 27w x 25d x 38h
Ergonomic Features: A, B, C, H, M, N, S

- Black mesh back with patterned Black fabric seat
- Pneumatic seat height adjustment
- Height adjustable arms with titanium accents
- Single position tilt lock with tilt tension adjustment
- Twin wheel carpet casters
- Soft casters (OTG10701) are available (page 171)

List Price **\$488**



A Tilt Tension
Increase or decrease to match body weight. Allows you to rock comfortably, without heavy pushing, reducing muscle fatigue.



B Chair Tilt Lock
Lock the tilt movement in position(s) to accommodate your working posture. Allows you to lock your chair in a comfortable and supportive position. (can be either single position or infinite style).



C Seat Height
Raise or lower to allow your feet to rest flat on the floor. Avoids pressure under your thighs, easing blood flow.



D Back Height
Raise or lower to position lumbar support in your lumbar area. Reduces likelihood of back pain.



E Seat Depth
Change the depth of the seat to accommodate the length of your thighs. Keeps your back in contact with the backrest while avoiding pressure behind your knees.



G Back Angle
Adjust to change the angle of your torso in relation to your thighs. Helps reduce disc pressure and relaxes your back muscles.



H Arm Height
Raise or lower to support your forearms. Reduces muscular effort in neck and shoulders, minimizing risk of pain.



L Synchro-Tilt Movement
Backrest reclines at a faster rate than the seat, increasing the angle between your torso and thighs. Enhances comfort and encourages dynamic body movement.



M Waterfall Seat Edge
Reduces pressure at the back of the knee, contributing to good blood flow.



N Properly Contoured Cushions
Support the body effectively, allowing you to sit longer without discomfort.



Q Width Adjustable Arms
Allows outward movement of armrests to match shoulder breadth. Ensures armrests properly support forearms, reducing muscular effort in neck and shoulders.



R Arm Rotation
Rotate armcap to support your forearm in various positions. Reduces muscular effort in neck and shoulders, minimizing risk of pain.



S Center-Tilt Movement
Chair tilts from a pivot point under the center of the seat allowing you to rock. When your feet are well supported, blood flow is enhanced.



V Lumbar Depth Adjustment
Increase or decrease curvature of the back to match the profile of your lower back. Enhances comfort and support in the lower lumbar area.



OTG11685B - page 103
High Back Mesh Back Synchro-Tilter
Dimensions: 25.5w x 24.5d x 41h
Ergonomic Features: A, B, C, H, L, M, N

- Black mesh back with breathable Black mesh fabric seat
- Pneumatic seat height adjustment
- Height adjustable arms with polyurethane armrests
- Synchro-tilt chair control with infinite position tilt lock
- Twin wheel carpet casters
- Soft casters (OTG10701) are available (page 171)

List Price ***\$520**



OTG11980B - page 101
Mesh Back Synchro-Tilter
Dimensions: 26w x 24d x 44h
Ergonomic Features: A, B, C, H, L, M, N

- Black mesh back with patterned Black fabric seat
- Pneumatic seat height adjustment
- Height adjustable arms with polyurethane armrests
- Synchro-tilt chair control with tilt tension adjustment
- Single position tilt lock
- Twin wheel carpet casters
- Soft casters (OTG10701) are available (page 171)

List Price ***\$546**



OTG3191 - page 100
Mesh Back Synchro-Tilter
Dimensions: 24.5w x 23d x 43h
Ergonomic Features: A, B, C, H, L, M, N

- High back design
- Black mesh back with Black Luxhide seat
- Pneumatic seat height adjustment
- Height and width adjustable arms with polyurethane armrests
- Synchro-tilt mechanism with single position tilt lock and tilt tension adjustment
- Single position tilt lock
- Ratchet back height adjustment
- Twin wheel carpet casters
- Soft casters (OTG10701) are available (page 171)

List Price ***\$573**



OTG11769B - page 108
Mesh Back Multi-Function
Dimensions: 26.75w x 23.5d x 43h
Ergonomic Features: A, B, C, D, E, G, H, M, N, Q, S

- Black mesh back with breathable Black mesh fabric seat
- Pneumatic seat height adjustment
- Height and width adjustable armrests
- Infinite seat tilt lock with tilt tension adjustment
- Back angle adjustment via internal ratchet
- Seat slider
- Twin wheel carpet casters
- Soft casters (OTG10700) are available (page 171)

List Price ***\$583**



OTG11325B - page 100
Mesh Back Synchro-Tilter
Dimensions: 26w x 25d x 40h
Ergonomic Features: A, B, C, H, L, M, N, R

- Black mesh back with patterned Black fabric seat
- Pneumatic seat height adjustment
- Height adjustable, rotatable, forward and rearward and side-to-side sliding armrests with polyurethane pads
- Black, vertically adjustable lumbar support
- Synchro-tilt chair control with tilt tension adjustment
- Single position tilt lock
- Polished Aluminum base
- Twin wheel carpet casters
- Soft casters (OTG10701) are available (page 171)

List Price ***\$605**



OTG2801 - page 99
Mesh Synchro-Tilter
Dimensions: 26w x 26.5d x 39.5h
Ergonomic Features: A, B, C, H, L, M, N

- Black mesh back with breathable Black mesh fabric seat
- Pneumatic seat height adjustment
- Height adjustable arms
- Multi-position seat tilt lock with anti-kick back feature
- Adjustable lumbar support
- Synchro-tilt chair control with tilt tension adjustment
- Twin wheel carpet casters
- Soft casters (OTG10701) are available (page 171)

List Price ***\$626**



OTG2803 - page 99
Mesh Multi-Function
Dimensions: 26w x 26.5d x 39.5h
Ergonomic Features: A, B, C, G, H, M, N, S

- Black mesh back with breathable Black mesh fabric seat
- Pneumatic seat height adjustment
- Height adjustable arms
- Adjustable lumbar support
- Infinite seat tilt lock with tilt tension adjustment
- Back angle adjustment
- Forward tilt control
- Twin wheel carpet casters
- Soft casters (OTG10701) are available (page 171)

List Price ***\$652**



OTG3101 - LIMITED QTY AVAILABLE - page 97
Mesh Back Synchro-Tilter
Dimensions: 26w x 27d x 38.5h
Ergonomic Features: A, B, C, E, H, L, M, N

- Black mesh back with Black Luxhide upholstered seat
- Pneumatic seat height adjustment
- Height adjustable arms
- Synchro-tilt mechanism
- Infinite seat tilt lock with tilt tension adjustment
- Height and depth adjustable lumbar support
- Twin wheel carpet casters
- Soft casters (OTG10701) are available (page 171)

List Price ***\$700**



OTG3103 - LIMITED QTY AVAILABLE - page 97
Mesh Back Multi-Function
Dimensions: 26w x 27d x 39.5h
Ergonomic Features: A, B, C, E, G, H, M, N, S

- Black mesh back with breathable Black mesh fabric seat
- Pneumatic seat height adjustment
- Height adjustable arms
- Multi-function mechanism with seat depth adjustment
- Back angle adjustment
- Forward tilt mechanism
- Infinite seat tilt lock with tilt tension adjustment
- Height and depth adjustable lumbar support
- Seat slider mechanism
- Twin wheel carpet casters
- Soft casters (OTG10701) are available (page 171)

List Price ***\$737**



OTG2821 - page 99
Mesh Seat and Back Synchro-Tilter
Dimensions: 26w x 26.5d x 39.5h
Ergonomic Features: A, B, C, H, L, M, N

- Black mesh back with Black mesh seat
- Pneumatic seat height adjustment
- Height adjustable arms
- Multiple-position tilt lock with anti-kick back feature
- Seat depth adjustment
- Adjustable lumbar support
- Synchro-tilt chair control with tilt tension adjustment
- Twin wheel carpet casters
- Soft casters (OTG10701) are available (page 171)

List Price ***\$785**



OTG11685B
Shown in Terrace Cherry Blossom (TC64).
See pages 202-207 for additional color options.



A Tilt Tension
Increase or decrease to match body weight. Allows you to rock comfortably, without heavy pushing, reducing muscle fatigue.



B Chair Tilt Lock
Lock the tilt movement in position(s) to accommodate your working posture. Allows you to lock your chair in a comfortable and supportive position. (can be either single position or infinite style).



C Seat Height
Raise or lower to allow your feet to rest flat on the floor. Avoids pressure under your thighs, easing blood flow.



D Back Height
Raise or lower to position lumbar support in your lumbar area. Reduces likelihood of back pain.



E Seat Depth
Change the depth of the seat to accommodate the length of your thighs. Keeps your back in contact with the backrest while avoiding pressure behind your knees.



G Back Angle
Adjust to change the angle of your torso in relation to your thighs. Helps reduce disc pressure and relaxes your back muscles.



H Arm Height
Raise or lower to support your forearms. Reduces muscular effort in neck and shoulders, minimizing risk of pain.



L Synchro-Tilt Movement
Backrest reclines at a faster rate than the seat, increasing the angle between your torso and thighs. Enhances comfort and encourages dynamic body movement.



M Waterfall Seat Edge
Reduces pressure at the back of the knee, contributing to good blood flow.



N Properly Contoured Cushions
Support the body effectively, allowing you to sit longer without discomfort.



Q Width Adjustable Arms
Allows outward movement of armrests to match shoulder breadth. Ensures armrests properly support forearms, reducing muscular effort in neck and shoulders.



R Arm Rotation
Rotate armcap to support your forearm in various positions. Reduces muscular effort in neck and shoulders, minimizing risk of pain.



S Center-Tilt Movement
Chair tilts from a pivot point under the center of the seat allowing you to rock. When your feet are well supported, blood flow is enhanced.



V Lumbar Depth Adjustment
Increase or decrease curvature of the back to match the profile of your lower back. Enhances comfort and support in the lower lumbar area.



OTG11343B - page 117

- Arm Mesh Task - Armless
Dimensions: 19w x 23d x 37h
Ergonomic Features: C, M, N
- Black air mesh fabric on back and seat with decorative accents
 - Pneumatic seat height adjustment
 - Armless design - height adjustable arms (OTG11620) are available
 - Twin wheel carpet casters
 - Drafting stool kit (OTG11600) available (pages 107, 116, 117, 136, 137)
 - Soft casters (OTG10700) are available (page 171)

List Price ***223**



OTG11650 - page 117

- Task - Armless
Dimensions: 21w x 25d x 38h
Ergonomic Features: C, E, M, N, S
- Patterned Black fabric upholstery
 - Pneumatic seat height adjustment
 - Seat depth adjustment
 - Armless design - height adjustable arms (OTG11620) are available
 - Twin wheel carpet casters
 - Drafting stool kit (OTG11600) available (pages 107, 116, 117, 136, 137)
 - Soft casters (OTG10700) are available (page 171)

List Price ***271**



OTG11612B - page 115

- Tilter
Dimensions: 26w x 26d x 36h
Ergonomic Features: A, B, C, H, M, N, S
- Patterned Black fabric upholstery
 - Pneumatic seat height adjustment
 - Height adjustable armrests
 - Single position tilt lock with tilt tension adjustment
 - Fixed back angle
 - Twin wheel carpet casters
 - Soft casters (OTG10700) are available (page 171)

List Price ***345**



OTG11651 - page 105

- Low Back Tilter
Dimensions: 24w x 25.5d x 40h
Ergonomic Features: A, B, C, H, N, S
- Patterned Black fabric upholstery
 - Pneumatic seat height adjustment
 - Height adjustable armrests
 - Single position tilt lock with tilt tension adjustment
 - Twin wheel carpet casters
 - Soft casters (OTG10700) are available (page 171)

List Price ***350**



OTG11950B - page 110

- Multi-Function
Dimensions: 26.5w x 23.5d x 39h
Ergonomic Features: A, B, C, D, E, G, H, M, N, S
- Patterned Black fabric upholstery
 - Pneumatic seat height adjustment
 - Height adjustable armrests
 - Infinite seat tilt lock with tilt tension adjustment
 - Back angle adjustment
 - Back height adjustment via internal ratchet
 - Seat slider
 - Twin wheel carpet casters
 - Soft casters (OTG10700) are available (page 171)

List Price ***467**



OTG11653 - page 104

- Multi-Function
Dimensions: 26.5w x 25d x 39h
Ergonomic Features: A, B, C, D, G, H, M, N, R, S
- Patterned Black fabric upholstery
 - Pneumatic seat height adjustment
 - Height adjustable arms with pivot feature
 - Infinite seat tilt lock with tilt tension adjustment
 - Back angle adjustment
 - Height adjustable lumbar support
 - Twin wheel carpet casters
 - Soft casters (OTG10700) are available (page 171)

List Price ***599**



OTG11850B - page 115

- Tilter
Dimensions: 25.5w x 23.5d x 38h
Ergonomic Features: A, B, C, H, M, N, S
- Patterned Black fabric upholstery
 - Pneumatic seat height adjustment
 - Height adjustable arms with polyurethane armrests
 - Single position tilt lock with tilt tension adjustment
 - Fixed back angle
 - Twin wheel carpet casters
 - Soft casters (OTG10700) are available (page 171)

List Price ***366**



OTG11652 - page 105

- High Back Tilter
Dimensions: 26.5w x 25.5d x 42.5h
Ergonomic Features: A, B, C, H, M, N, S
- Patterned Black fabric upholstery
 - Pneumatic seat height adjustment
 - Height adjustable armrests
 - Single position tilt lock with tilt tension adjustment
 - Twin wheel carpet casters
 - Soft casters (OTG10700) are available (page 171)

List Price ***377**



OTG11715B - LIMITED QTY AVAILABLE - page 114

- Synchro-Tilter
Dimensions: 25.5w x 21.5d x 40.5h
Ergonomic Features: A, B, C, H, L, M, N
- Patterned Black fabric upholstery
 - Pneumatic seat height adjustment
 - Height adjustable arms
 - Synchro-tilt chair control with tilt tension adjustment
 - Single position tilt lock
 - Twin wheel carpet casters
 - Soft casters (OTG10701) are available (page 171)

List Price ***414**



OTG11631B - page 111

- Multi-Function
Dimensions: 25.5w x 25d x 44h
Ergonomic Features: A, B, C, D, G, H, M, N, S
- Patterned Black fabric upholstery
 - Pneumatic seat height adjustment
 - Height adjustable armrests
 - Height adjustable lumbar support
 - Twin wheel carpet casters
 - Soft casters (OTG10700) are available (page 171)

List Price ***446**



OTG11710 - page 96

- Multi-Function
Dimensions: 26w x 24.5d x 42h
Ergonomic Features: A, B, C, D, G, H, M, N, S
- Patterned Black fabric upholstery
 - Pneumatic seat height adjustment
 - Height and width adjustable armrests
 - Infinite seat tilt lock with tilt tension adjustment
 - Back angle adjustment
 - Back height adjustment via internal ratchet
 - Forward tilt control
 - Twin wheel carpet casters
 - Soft casters (OTG10700) are available (page 171)

List Price ***700**



OTG2913 - page 96

- Multi-Function
Dimensions: 25w x 24d x 41h
Ergonomic Features: A, B, C, D, E, G, H, M, N, Q, S
- Black Luxhide upholstery with mock leather trim
 - Pneumatic seat height adjustment
 - Height and width adjustable armrests
 - Infinite seat tilt lock with tilt tension adjustment
 - Back angle adjustment
 - Back height adjustment via internal ratchet
 - Forward tilt control
 - Seat depth adjustment via seat slider
 - Twin wheel carpet casters
 - Soft casters (OTG10701) are available (page 171)

List Price ***785**



OTG2913
Shown in Luxhide White (BL28).
See pages 202-207 for additional color options.



A Tilt Tension
Increase or decrease to match body weight. Allows you to rock comfortably, without heavy pushing, reducing muscle fatigue.



B Chair Tilt Lock
Lock the tilt movement in position(s) to accommodate your working posture. Allows you to lock your chair in a comfortable and supportive position. (can be either single position or infinite style).



C Seat Height
Raise or lower to allow your feet to rest flat on the floor. Avoids pressure under your thighs, easing blood flow.



D Back Height
Raise or lower to position lumbar support in your lumbar area. Reduces likelihood of back pain.



E Seat Depth
Change the depth of the seat to accommodate the length of your thighs. Keeps your back in contact with the backrest while avoiding pressure behind your knees.



G Back Angle
Adjust to change the angle of your torso in relation to your thighs. Helps reduce disc pressure and relaxes your back muscles.



H Arm Height
Raise or lower to support your forearms. Reduces muscular effort in neck and shoulders, minimizing risk of pain.



L Synchro-Tilt Movement
Backrest reclines at a faster rate than the seat, increasing the angle between your torso and thighs. Enhances comfort and encourages dynamic body movement.



M Waterfall Seat Edge
Reduces pressure at the back of the knee, contributing to good blood flow.



N Properly Contoured Cushions
Support the body effectively, allowing you to sit longer without discomfort.



Q Width Adjustable Arms
Allows outward movement of armrests to match shoulder breadth. Ensures armrests properly support forearms, reducing muscular effort in neck and shoulders.



R Arm Rotation
Rotate armcap to support your forearm in various positions. Reduces muscular effort in neck and shoulders, minimizing risk of pain.



S Center-Tilt Movement
Chair tilts from a pivot point under the center of the seat allowing you to rock. When your feet are well supported, blood flow is enhanced.



V Lumbar Depth Adjustment
Increase or decrease curvature of the back to match the profile of your lower back. Enhances comfort and support in the lower lumbar area.



OTG10900B - page 133
Mesh Back Tilter
Dimensions: 22.5w x 22.5d x 37h
Ergonomic Features: A, B, C, M, N, S

- Grey mesh back with breathable Black mesh fabric seat
- Pneumatic seat height adjustment
- Molded arms
- Single position tilt lock with tilt tension adjustment
- Twin wheel carpet casters
- Soft casters (OTG10701) are available (page 171)

List Price ***239**



OTG10901B - LIMITED QTY AVAILABLE - page 132
Mesh Back Tilter
Dimensions: 23.5w x 22d x 34h
Ergonomic Features: A, B, C, M, N, S

- Black mesh back with breathable Black mesh fabric seat
- Pneumatic seat height adjustment
- Molded arms
- Single position tilt lock with tilt tension adjustment
- Chrome accent on outer back
- Twin wheel carpet casters
- Soft casters (OTG10701) are available (page 171)

List Price ***265**



OTG10902B - page 133
Mesh Back Tilter
Dimensions: 23w x 24d x 39h
Ergonomic Features: A, B, C, M, N, S

- Grey mesh back with breathable Black mesh fabric seat
- Pneumatic seat height adjustment
- Molded arms
- Single position tilt lock with tilt tension adjustment
- Twin wheel carpet casters
- Soft casters (OTG10701) are available (page 171)

List Price ***265**



OTG13026B - page 135
Mesh Low Back Tilter
Dimensions: 23w x 23.5d x 40h
Ergonomic Features: A, B, C, M, N, S

- Black mesh back with Black Luxhide seat
- Pneumatic seat height adjustment
- Fixed "twisted ribbon" molded arms
- Single position tilt lock with tilt tension adjustment
- Twin wheel carpet casters
- Soft casters (OTG10701) are available (page 171)

List Price ***350**



OTG11776B - page 131
Luxhide Tilter
Dimensions: 24.5w x 25d x 41.5h
Ergonomic Features: A, B, C, M, N, S

- Black Luxhide upholstery with mock leather trim
- Pneumatic seat height adjustment
- Fixed height molded arms
- Single position tilt lock with tilt tension adjustment
- Twin wheel carpet casters
- Soft casters (OTG10700) are available (page 171)

List Price ***281**



OTG11782B - page 131
Luxhide Tilter
Dimensions: 25w x 26d x 46h
Ergonomic Features: A, B, C, M, N, S

- Black Luxhide upholstery with mock leather trim
- Pneumatic seat height adjustment
- Fixed height molded arms with upholstered inset cap
- Single position tilt lock with tilt tension adjustment
- Twin wheel carpet casters
- Soft casters (OTG10700) are available (page 171)

List Price ***356**



OTG11617B - page 130
Luxhide Tilter
Dimensions: 26w x 27d x 42.5h
Ergonomic Features: A, B, C, N, S

- Black Luxhide upholstery with mock leather trim
- Pneumatic seat height adjustment
- Fixed height molded arms with padded armrests
- Single position tilt lock with tilt tension adjustment
- Twin wheel carpet casters
- Soft casters (OTG10700) are available (page 171)

List Price ***393**



OTG11975B - page 130
Luxhide Tilter
Dimensions: 28w x 23d x 41.5h
Ergonomic Features: A, B, C, M, N, S

- Black Luxhide upholstery with mock leather trim
- Pneumatic seat height adjustment
- Fixed height molded arms with upholstered armrests
- Single position tilt lock with tilt tension adjustment
- Twin wheel carpet casters
- Soft casters (OTG10700) are available (page 171)

List Price ***403**



OTG11750B - page 132
Mesh Back Tilter
Dimensions: 27w x 24d x 40.5h
Ergonomic Features: A, B, C, M, N, S

- Black mesh back with breathable Black mesh fabric seat
- Pneumatic seat height adjustment
- Fixed height upholstered armrests
- Single position tilt lock with tilt tension adjustment
- Twin wheel carpet casters
- Soft casters (OTG10700) are available (page 171)

List Price ***356**



OTG11657B - page 127
Mesh Back Tilter
Dimensions: 24w x 23.5d x 41h
Ergonomic Features: A, B, C, M, N, S

- Black mesh back with breathable Black mesh fabric seat
- Pneumatic seat height adjustment
- Aluminum arms with padded armrests (arms can be removed to achieve a fully polished look)
- Single position tilt lock with tilt tension adjustment
- Twin wheel carpet casters
- Soft casters (OTG10700) are available (page 171)

List Price ***446**



OTG11790B - LIMITED QTY AVAILABLE - page 126
Mesh Back Knee-Tilter
Dimensions: 23w x 25d x 38.5h
Ergonomic Features: A, B, C, M, N, S

- Black mesh back with breathable Black mesh fabric seat
- Pneumatic seat height adjustment
- Polished Aluminum arms with polyurethane armrests
- Knee-tilt mechanism with multiple position tilt lock
- Twin wheel carpet casters
- Soft casters (OTG10700) are available (page 171)

List Price ***536**



OTG2788 - page 126
Luxhide Tilter
Dimensions: 25.5w x 27.5d x 42h
Ergonomic Features: A, B, C, M, N, S

- Black Luxhide upholstery with mock leather trim
- Pneumatic seat height adjustment
- Black molded arms
- Single position tilt lock with tilt tension adjustment
- Twin wheel carpet casters
- Soft casters (OTG10700) are available (page 171)

List Price ***493**



OTG11858B - page 120
Luxhide Segmented Cushion Tilter
Dimensions: 25.5w x 26d x 44.5h
Ergonomic Features: A, B, C, M, N, S

- Black Luxhide upholstery with mock leather trim
- Pneumatic seat height adjustment
- Chrome arms with upholstered armrests
- Single position tilt lock
- Swivel/tilt mechanism with tilt tension adjustment
- Twin wheel carpet casters
- Soft casters (OTG10700) are available (page 171)

List Price ***509**



OTG11735 - page 125
Mid Back Luxhide Tilter - Armless
Dimensions: 23.5w x 24.5d x 38h
Ergonomic Features: A, B, C, M, N, S

- Black Luxhide upholstery with mock leather trim
- Pneumatic seat height adjustment
- Single position tilt lock with tilt tension adjustment
- Twin wheel carpet casters
- Soft casters (OTG10700) are available (page 171)

List Price ***515**



OTG11618B - page 121
Luxhide Tilter
Dimensions: 25.5w x 30d x 44.5h
Ergonomic Features: A, B, C, M, N, S

- Black Luxhide upholstery with mock leather trim
- Pneumatic seat height adjustment
- Fixed height molded arms with padded armrests
- Single position tilt lock with tilt tension adjustment
- Integrated headrest
- Twin wheel carpet casters
- Soft casters (OTG10700) are available (page 171)

List Price ***515**



A Tilt Tension
Increase or decrease to match body weight. Allows you to rock comfortably, without heavy pushing, reducing muscle fatigue.



B Chair Tilt Lock
Lock the tilt movement in position(s) to accommodate your working posture. Allows you to lock your chair in a comfortable and supportive position. (can be either single position or infinite style).



C Seat Height
Raise or lower to allow your feet to rest flat on the floor. Avoids pressure under your thighs, easing blood flow.



D Back Height
Raise or lower to position lumbar support in your lumbar area. Reduces likelihood of back pain.



E Seat Depth
Change the depth of the seat to accommodate the length of your thighs. Keeps your back in contact with the backrest while avoiding pressure behind your knees.



G Back Angle
Adjust to change the angle of your torso in relation to your thighs. Helps reduce disc pressure and relaxes your back muscles.



H Arm Height
Raise or lower to support your forearms. Reduces muscular effort in neck and shoulders, minimizing risk of pain.



L Synchro-Tilt Movement
Backrest reclines at a faster rate than the seat, increasing the angle between your torso and thighs. Enhances comfort and encourages dynamic body movement.



M Waterfall Seat Edge
Reduces pressure at the back of the knee, contributing to good blood flow.



N Properly Contoured Cushions
Support the body effectively, allowing you to sit longer without discomfort.



Q Width Adjustable Arms
Allows outward movement of armrests to match shoulder breadth. Ensures armrests properly support forearms, reducing muscular effort in neck and shoulders.



R Arm Rotation
Rotate armcap to support your forearm in various positions. Reduces muscular effort in neck and shoulders, minimizing risk of pain.



S Center-Tilt Movement
Chair tilts from a pivot point under the center of the seat allowing you to rock. When your feet are well supported, blood flow is enhanced.



V Lumbar Depth Adjustment
Increase or decrease curvature of the back to match the profile of your lower back. Enhances comfort and support in the lower lumbar area.



OTG11734B - page 125
Mid Back Luxhide Tilter
Dimensions: 23.5w x 24.5d x 38h
Ergonomic Features: A, B, C, M, N, S

- Black Luxhide upholstery with mock leather trim
- Pneumatic seat height adjustment
- Polished Aluminum arms (arms can be removed to achieve a sleek look)
- Single position tilt lock with tilt tension adjustment
- Twin wheel carpet casters
- Soft casters (OTG10700) are available (page 171)

List Price ***515**



OTG2701 - page 123
Mid Back Luxhide Tilter
Dimensions: 27w x 28d x 39h
Ergonomic Features: A, B, C, M, N, S

- Black Luxhide upholstery with mock leather trim
- Pneumatic seat height adjustment
- Polyurethane "reverse curve" arms
- Single position tilt lock with tilt tension adjustment
- Twin wheel carpet casters
- Soft casters (OTG10700) are available (page 171)

List Price ***536**



OTG11786B - LIMITED QTY AVAILABLE - page 129
Specialty Luxhide Tilter
Dimensions: 24.5w x 25d x 41.5h
Ergonomic Features: A, B, C, M, N, S

- Black Luxhide upholstery with mock leather trim
- Pneumatic seat height adjustment
- Chrome plated steel base
- Tilt tension adjustment
- Twin wheel carpet casters
- Soft casters (OTG10700) are available (page 171)

List Price ***546**



OTG11732 - page 125
High Back Luxhide Tilter - Armless
Dimensions: 23.5w x 24.5d x 40h
Ergonomic Features: A, B, C, M, N, S

- Black or White Luxhide upholstery with mock leather trim
- Pneumatic seat height adjustment
- Single position tilt lock with tilt tension adjustment
- Twin wheel carpet casters
- Soft casters (OTG10700) are available (page 171)

List Price ***552**



OTG11730B - page 125
High Back Luxhide Tilter
Dimensions: 23.5w x 24.5d x 40h
Ergonomic Features: A, B, C, M, N, S

- Black or White Luxhide upholstery with mock leather trim
- Pneumatic seat height adjustment
- Polished Aluminum arms (arms can be removed to achieve a sleek look)
- Single position tilt lock with tilt tension adjustment
- Twin wheel carpet casters
- Soft casters (OTG10700) are available (page 171)

List Price ***552**



OTG2700 - page 123
High Back Luxhide Tilter
Dimensions: 27w x 28d x 42h
Ergonomic Features: A, B, C, M, N, S

- Black Luxhide upholstery with mock leather trim
- Pneumatic seat height adjustment
- Polyurethane "reverse curve" arms
- Single position tilt lock with tilt tension adjustment
- Twin wheel carpet casters
- Soft casters (OTG10700) are available (page 171)

List Price ***557**



OTG11300B - page 121
Luxhide Tilter with Wood Arms and Base
Dimensions: 28.5w x 28d x 45h
Ergonomic Features: A, B, C, N, S

- Black Luxhide upholstery with mock leather trim
- Pneumatic seat height adjustment
- Padded armrests
- Single position tilt lock with tilt tension adjustment
- Integral headrest
- Wood arms and wood capped base in Cordovan (CX) finish
- Twin wheel carpet casters
- Soft casters (OTG10701) are available (page 171)

List Price ***583**



OTG11648B - page 120
Luxhide Segmented Tilter
Dimensions: 24.5w x 24.5d x 41h
Ergonomic Features: A, B, C, M, N, S

- Black Luxhide upholstery with mock leather trim
- Pneumatic seat height adjustment
- Chrome arms with upholstered armrests (arms can be removed to achieve a sleek look)
- Single position tilt lock
- Swivel/tilt mechanism with tilt tension adjustment
- Twin wheel carpet casters
- Soft casters (OTG10700) are available (page 171)

List Price ***610**



OTG11786B
Shown in Luxhide Saddle (BL23).
See pages 202-207 for additional color options.



A Tilt Tension
Increase or decrease to match body weight. Allows you to rock comfortably, without heavy pushing, reducing muscle fatigue.



B Chair Tilt Lock
Lock the tilt movement in position(s) to accommodate your working posture. Allows you to lock your chair in a comfortable and supportive position. (can be either single position or infinite style).



C Seat Height
Raise or lower to allow your feet to rest flat on the floor. Avoids pressure under your thighs, easing blood flow.



D Back Height
Raise or lower to position lumbar support in your lumbar area. Reduces likelihood of back pain.



E Seat Depth
Change the depth of the seat to accommodate the length of your thighs. Keeps your back in contact with the backrest while avoiding pressure behind your knees.



G Back Angle
Adjust to change the angle of your torso in relation to your thighs. Helps reduce disc pressure and relaxes your back muscles.



H Arm Height
Raise or lower to support your forearms. Reduces muscular effort in neck and shoulders, minimizing risk of pain.



L Synchro-Tilt Movement
Backrest reclines at a faster rate than the seat, increasing the angle between your torso and thighs. Enhances comfort and encourages dynamic body movement.



M Waterfall Seat Edge
Reduces pressure at the back of the knee, contributing to good blood flow.



N Properly Contoured Cushions
Support the body effectively, allowing you to sit longer without discomfort.



Q Width Adjustable Arms
Allows outward movement of armrests to match shoulder breadth. Ensures armrests properly support forearms, reducing muscular effort in neck and shoulders.



R Arm Rotation
Rotate armcap to support your forearm in various positions. Reduces muscular effort in neck and shoulders, minimizing risk of pain.



S Center-Tilt Movement
Chair tilts from a pivot point under the center of the seat allowing you to rock. When your feet are well supported, blood flow is enhanced.



V Lumbar Depth Adjustment
Increase or decrease curvature of the back to match the profile of your lower back. Enhances comfort and support in the lower lumbar area.



OTG11761B - page 151
Armless Mesh Back Guest Chair with Casters
Dimensions: 20.5w x 22.5d x 35h
Ergonomic Features: M, N

- Black mesh back with breathable Black mesh fabric seat
- Four leg design with casters
- Does not stack
- Soft casters (OTG10701) are available (page 171)

List Price ***260**



OTG11760B - page 151
Mesh Back Guest Chair
Dimensions: 23.5w x 23.25d x 34h
Ergonomic Features: M, N

- Black mesh back with breathable Black mesh fabric seat
- Four leg design with molded armrests
- Does not stack

List Price ***276**



OTG11923B - LIMITED QTY AVAILABLE - pages 113, 148
Armless Mesh Back Guest Chair
Dimensions: 20.75w x 22d x 38h
Ergonomic Features: M, N

- Black mesh back with breathable Black air mesh fabric seat
- Powder coated cantilever base
- Chair frame glides
- Does not stack

List Price ***303**



OTG11740B - page 147
Plastic Back Guest Chair
Dimensions: 24.5w x 22.5d x 34h
Ergonomic Features: M, N

- Perforated plastic back with Black mesh fabric seat
- Oval tube chrome frame with molded armrests
- Can be stacked up to 5 high
- Packed 2 chairs per carton (priced each)

List Price ***318**



NEW

OTG3918B - page 147
Guest
Dimensions: 24.5w x 24d x 34h
Ergonomic Features: M, N

- Black fabric upholstered seat and back
- Comfortable polyurethane arms
- Black powder coated steel frame
- 4 leg design

List Price ***318**



OTG3915B - page 149
Luxhide Guest
Dimensions: 24.5w x 27d x 33.5h
Ergonomic Features: M, N

- Black Luxhide upholstery with mock leather trim
- Black epoxy powder coated steel frame with upholstered armrests

List Price ***324**



NEW

OTG13050B - pages 135, 146
Low Back Mesh Armchair with Luxhide Seat
Dimensions: 23w x 23.5d x 36.5h
Ergonomic Features: M, N

- Black mesh back with Black Luxhide seat
- Fixed “twisted ribbon” molded arms
- Black painted steel frame
- Can be fitted with either glides or carpet casters (both are included)

List Price ***350**



OTG11512B - page 144
Mesh Back Guest Chair
Dimensions: 22w x 24d x 33.5h
Ergonomic Features: M, N

- Black mesh back with Black air mesh seat
- Polyurethane arm caps
- Black powder coated steel frame

List Price ***356**

OTG13050BT - pages 135, 146
Tablet
List Price ***106**



OTG11892 - page 150
Guest
Dimensions: 23w x 26.5d x 34h
Ergonomic Features: M, N

- Patterned Black fabric upholstery
- Mid-back design
- Sled base design with Black powder coated steel frame
- Upholstered armrests

List Price ***361**



OTG11770BCX - page 149
Luxhide Guest Chair with Wood Accents
Dimensions: 24w x 26d x 34.5h
Ergonomic Features: M, N

- Black Luxhide with mock leather trim
- Cordovan (CX) finished wood arms and legs

List Price ***366**



OTG11770BES - page 149
Luxhide Guest Chair with Wood Accents
Dimensions: 24w x 26d x 34.5h
Ergonomic Features: M, N

- Black Luxhide with mock leather trim
- Espresso (ES) finished wood arms and legs

List Price ***366**



OTG2782 - pages 123, 145
Luxhide Guest
Dimensions: 24.5w x 25.5d x 36.5h
Ergonomic Features: M, N

- Black Luxhide upholstery with mock leather trim
- Attractive sled base design
- Upholstered armrests

List Price ***424**



OTG11820B(CX) - page 145
Wood Guest
Dimensions: 23w x 23d x 32.5h
Ergonomic Features: M, N

- Black Luxhide seat upholstery
- Sophisticated wood frame design
- Cordovan (CX) finish

List Price ***456**



OTG11820B(TH) - page 145
Wood Guest
Dimensions: 23w x 23d x 32.5h
Ergonomic Features: M, N

- Black Luxhide seat upholstery
- Sophisticated wood frame design
- Toffee (TH) finish

List Price ***456**



OTG2809 - page 144
Mesh Back Guest
Dimensions: 22.25w x 24d x 34.5h
Ergonomic Features: M, N

- Black mesh back with Black mesh fabric seat
- Molded armrests
- Four leg design

List Price ***483**



A Tilt Tension
Increase or decrease to match body weight. Allows you to rock comfortably, without heavy pushing, reducing muscle fatigue.



B Chair Tilt Lock
Lock the tilt movement in position(s) to accommodate your working posture. Allows you to lock your chair in a comfortable and supportive position. (can be either single position or infinite style).



C Seat Height
Raise or lower to allow your feet to rest flat on the floor. Avoids pressure under your thighs, easing blood flow.



D Back Height
Raise or lower to position lumbar support in your lumbar area. Reduces likelihood of back pain.



E Seat Depth
Change the depth of the seat to accommodate the length of your thighs. Keeps your back in contact with the backrest while avoiding pressure behind your knees.



G Back Angle
Adjust to change the angle of your torso in relation to your thighs. Helps reduce disc pressure and relaxes your back muscles.



H Arm Height
Raise or lower to support your forearms. Reduces muscular effort in neck and shoulders, minimizing risk of pain.



L Synchro-Tilt Movement
Backrest reclines at a faster rate than the seat, increasing the angle between your torso and thighs. Enhances comfort and encourages dynamic body movement.



M Waterfall Seat Edge
Reduces pressure at the back of the knee, contributing to good blood flow.



N Properly Contoured Cushions
Support the body effectively, allowing you to sit longer without discomfort.



Q Width Adjustable Arms
Allows outward movement of armrests to match shoulder breadth. Ensures armrests properly support forearms, reducing muscular effort in neck and shoulders.



R Arm Rotation
Rotate armcap to support your forearm in various positions. Reduces muscular effort in neck and shoulders, minimizing risk of pain.



S Center-Tilt Movement
Chair tilts from a pivot point under the center of the seat allowing you to rock. When your feet are well supported, blood flow is enhanced.



V Lumbar Depth Adjustment
Increase or decrease curvature of the back to match the profile of your lower back. Enhances comfort and support in the lower lumbar area.



OTG11934 - page 153

Armless Stack

Dimensions: 17.5w x 22.5d x 33.5h

Ergonomic Features: M, N

- Patterned Black fabric upholstery
- Black powder coated steel frame
- Floor and stack bumpers
- Can be stacked 10 high on optional dolly (OTG11705)
- Packed 2 per carton (priced each)

List Price **\$149**

OTG11705 - LIMITED QTY AVAILABLE Dolly - page 153
List Price **\$154**



OTG11310B - page 154

Medium Density Stacking

Dimensions: 18.25w x 20.5d x 32h

- Impact resistant Black plastic seat and back (one piece)
- Chrome plated steel rod frame
- Can be stacked 8 high on the floor or 24 high on dolly (OTG11311B)
- Packed 4 per carton (priced each)

List Price **\$170**

OTG11311B - LIMITED QTY AVAILABLE Dolly - page 154
List Price **\$308**

OTG11312 - LIMITED QTY AVAILABLE Connectors - page 154
List Price **\$27**

OTG11313 Glides - page 154
List Price **\$22** (per pair)



OTG11697 - page 152

Armless Stack

Dimensions: 18.5w x 23.5d x 30h

Ergonomic Features: M, N

- Patterned Black fabric upholstery
- Tubular chrome frame
- Can be stacked 13 high on the floor or 15 high on optional dolly (OTG11698)
- Packed 2 per carton (priced each)

List Price **\$181**

OTG11698 - LIMITED QTY AVAILABLE Dolly - page 152
List Price **\$318**



OTG1221B - page 155

Armless Stack

Dimensions: 18w x 21d x 31.5h

- Impact resistant Black plastic seat and back
- Chrome steel frame
- Can be stacked 5 high on the floor
- Packed 4 per carton (priced each)

List Price **\$186**



OTG11703 - page 152

Stack

Dimensions: 21.5w x 23d x 30.5h

Ergonomic Features: M, N

- Patterned Black fabric upholstery
- Black powder coated frame
- Can be stacked 4 high on optional dolly (OTG11706)
- Packed 2 per carton (priced each)

List Price **\$239**

OTG11706 - LIMITED QTY AVAILABLE Dolly - page 152
List Price **\$265**



OTG11700 - page 155

Armless Plastic Back Stack

Dimensions: 22w x 22.5d x 31h

- Impact resistant Black plastic seat and back
- Chrome steel frame
- Can be stacked 12 high with or without optional dolly (OTG11701)
- Packed 2 per carton (priced each)

List Price **\$191**

OTG11701 - LIMITED QTY AVAILABLE Dolly - page 155
List Price **\$207**



OTG2748 - page 153

Armless Stack

Dimensions: 19.5w x 22.5d x 32h

Ergonomic Features: M, N

- Patterned Black fabric upholstery
- Black powder coated frame
- Can be stacked 4 high with or without optional dolly (GC3010)
- Packed 2 per carton (priced each)

List Price **\$191**

GC3010 - LIMITED QTY AVAILABLE Dolly - page 153
List Price **\$240**



OTG1220B - page 155

Stack

Dimensions: 21.5w x 21d x 31.5h

- Impact resistant Black plastic seat and back
- Chrome steel frame
- Can be stacked 5 high on the floor
- Packed 4 per carton (priced each)

List Price **\$202**



OTG11704 - page 152

Armless Stack

Dimensions: 21.5w x 23d x 30.5h

Ergonomic Features: M, N

- Patterned Black fabric upholstery
- Black powder coated frame
- Can be stacked 4 high on optional dolly (OTG11706)
- Packed 2 per carton (priced each)

List Price **\$212**

OTG11706 - LIMITED QTY AVAILABLE Dolly - page 152
List Price **\$265**



OTG11341B - page 150

Armless Mesh Back Flip Seat Nesting

Dimensions: 22w x 22d x 33h

Ergonomic Features: M, N

- Black mesh back with breathable Black air mesh fabric seat
- Flip seat design allows chair to be nested horizontally
- Black painted steel frame
- Swivelling carpet casters
- Does not stack
- Packed 2 per carton (priced each)
- Soft casters (OTG10701) are available (page 171)

List Price **\$377**



OTG11340B - page 150

Mesh Back Flip Seat Nesting

Dimensions: 25.5w x 22d x 33h

Ergonomic Features: M, N

- Black mesh back with breathable Black air mesh fabric seat
- Black polypropylene arms
- Flip seat design allows chair to be nested horizontally
- Black painted steel frame
- Swiveling carpet casters
- Does not stack
- Packed 2 per carton (priced each)
- Soft casters (OTG10701) are available (page 171)

List Price **\$424**



A Tilt Tension

Increase or decrease to match body weight. Allows you to rock comfortably, without heavy pushing, reducing muscle fatigue.



B Chair Tilt Lock

Lock the tilt movement in position(s) to accommodate your working posture. Allows you to lock your chair in a comfortable and supportive position. (can be either single position or infinite style).



C Seat Height

Raise or lower to allow your feet to rest flat on the floor. Avoids pressure under your thighs, easing blood flow.



D Back Height

Raise or lower to position lumbar support in your lumbar area. Reduces likelihood of back pain.



E Seat Depth

Change the depth of the seat to accommodate the length of your thighs. Keeps your back in contact with the backrest while avoiding pressure behind your knees.



G Back Angle

Adjust to change the angle of your torso in relation to your thighs. Helps reduce disc pressure and relaxes your back muscles.



H Arm Height

Raise or lower to support your forearms. Reduces muscular effort in neck and shoulders, minimizing risk of pain.



L Synchro-Tilt Movement

Backrest reclines at a faster rate than the seat, increasing the angle between your torso and thighs. Enhances comfort and encourages dynamic body movement.



M Waterfall Seat Edge

Reduces pressure at the back of the knee, contributing to good blood flow.



N Properly Contoured Cushions

Support the body effectively, allowing you to sit longer without discomfort.



Q Width Adjustable Arms

Allows outward movement of armrests to match shoulder breadth. Ensures armrests properly support forearms, reducing muscular effort in neck and shoulders.



R Arm Rotation

Rotate armcap to support your forearm in various positions. Reduces muscular effort in neck and shoulders, minimizing risk of pain.



S Center-Tilt Movement

Chair tilts from a pivot point under the center of the seat allowing you to rock. When your feet are well supported, blood flow is enhanced.



V Lumbar Depth Adjustment

Increase or decrease curvature of the back to match the profile of your lower back. Enhances comfort and support in the lower lumbar area.



OTG5002 - LIMITED QTY AVAILABLE - page 139
Single Arm - Reversible
Dimensions: 3w x 18.5d x 9h
List Price ***175**



OTG5002C - LIMITED QTY AVAILABLE - page 139
Single Arm - Center
Used to define seating areas
Dimensions: 3w x 18.5d x 9h
List Price ***175**



OTG5003 - LIMITED QTY AVAILABLE - page 139
Cushion Bridge
Can be used for seating applications and will support a person's weight
Dimensions: 25w x 22d x 4h
List Price ***239**



OTG5004 - LIMITED QTY AVAILABLE - page 139
Single Bench
Dimensions: 25w x 23d x 17.5h
List Price ***398**



OTG5001NA - LIMITED QTY AVAILABLE - page 139
Armless Single Seat
Dimensions: 25w x 29d x 30.5h
List Price ***615**



OTG5011 - LIMITED QTY AVAILABLE - page 139
Pair of Connecting Brackets
List Price ***48/pair**



OTG13012 - page 141
Square Shaped Modular Ottoman
Snap-in bell-shaped glides
Dimensions: 20w x 20d x 17.5h
List Price ***382**



OTG13011 - page 141
Rectangular Shaped Modular Ottoman
Snap-in bell-shaped glides
Dimensions: 40.5w x 20d x 17.5h
List Price ***493**



OTG13010 - page 141
V-Shaped Modular Ottoman
Snap-in bell-shaped glides
Dimensions: 43w x 27.5d x 17.5h
List Price ***605**



OTG13007 - page 141
Round Shaped Modular Ottoman
Snap-in bell-shaped glides
Dimensions: 20w x 20d x 17.5h
List Price ***350**



OTG13008 - page 141
Half Round Shaped Modular Ottoman
Snap-in bell-shaped glides
Dimensions: 40w x 21d x 17.5h
List Price ***451**



OTG13009 - page 141
Wedge Shaped Modular Ottoman
Snap-in bell-shaped glides
Dimensions: 40w x 17.75d x 17.5h
List Price ***467**



A Tilt Tension
Increase or decrease to match body weight. Allows you to rock comfortably, without heavy pushing, reducing muscle fatigue.



B Chair Tilt Lock
Lock the tilt movement in position(s) to accommodate your working posture. Allows you to lock your chair in a comfortable and supportive position. (can be either single position or infinite style).



C Seat Height
Raise or lower to allow your feet to rest flat on the floor. Avoids pressure under your thighs, easing blood flow.



D Back Height
Raise or lower to position lumbar support in your lumbar area. Reduces likelihood of back pain.



E Seat Depth
Change the depth of the seat to accommodate the length of your thighs. Keeps your back in contact with the backrest while avoiding pressure behind your knees.



G Back Angle
Adjust to change the angle of your torso in relation to your thighs. Helps reduce disc pressure and relaxes your back muscles.



H Arm Height
Raise or lower to support your forearms. Reduces muscular effort in neck and shoulders, minimizing risk of pain.



OTG11924 - LIMITED QTY AVAILABLE - pages 113, 116, 136, 148
Adjustable Height Arm Kit
Dimensions: 25w x 23d x 43h
List Price ***85**



OTG11620 - pages, 107, 116, 117, 136, 137
Adjustable Height Arm Kit
Dimensions: 25w x 23d x 43h
List Price ***96**



OTG10700
Set of Five Soft Casters
List Price ***53**



OTG10701
Set of Five Soft Casters
List Price ***54**



OTG11600 - pages 107, 116, 117, 136, 137
Drafting Stool Kit with 10" Gas Cylinder
• 26" flat injection molded base
• Twin wheel carpet casters
• 10" gas cylinder
• Height adjustable aluminum foot ring with locking knob
• Casters included
• Available on OTG11922B, OTG11642B, OTG11650 and OTG11343B only
List Price ***223**



L Synchro-Tilt Movement
Backrest reclines at a faster rate than the seat, increasing the angle between your torso and thighs. Enhances comfort and encourages dynamic body movement.



M Waterfall Seat Edge
Reduces pressure at the back of the knee, contributing to good blood flow.



N Properly Contoured Cushions
Support the body effectively, allowing you to sit longer without discomfort.



Q Width Adjustable Arms
Allows outward movement of armrests to match shoulder breadth. Ensures armrests properly support forearms, reducing muscular effort in neck and shoulders.



R Arm Rotation
Rotate armcap to support your forearm in various positions. Reduces muscular effort in neck and shoulders, minimizing risk of pain.



S Center-Tilt Movement
Chair tilts from a pivot point under the center of the seat allowing you to rock. When your feet are well supported, blood flow is enhanced.



V Lumbar Depth Adjustment
Increase or decrease curvature of the back to match the profile of your lower back. Enhances comfort and support in the lower lumbar area.

OfficetoGo

2DAY SHIP



2DAY
SHIP

MORE
TEXTILES



Best Selling Seating

Custom Shipped in 2 Days!

In addition to these products being INstock and available now, you can customize and have them shipped in as little as 2 business days (\$55 upcharge applies for non-stocked textiles)!

WORK + TASK



OTG11650
List Price \$271
Stocked in
Quilt QL10 Black
(maximum 50)



OTG11651
List Price \$350
Stocked in
Quilt QL10 Black
(maximum 50)



OTG11652
List Price \$377
Stocked in
Quilt QL10 Black
(maximum 50)



OTG11686
List Price \$462
Stocked in
Black Air Mesh Fabric
(maximum 50)



OTG11692
List Price \$477
Stocked in
Luxhide BL20 Black
(maximum 50)



OTG11980
List Price \$546
Stocked in
Quilt QL10 Black
(maximum 50)



OTG11685
List Price \$520
Stocked in
Black Air Mesh Fabric
(maximum 50)



OTG3191
List Price \$573
Stocked in
Luxhide BL20 Black
(maximum 50)



OTG11653
List Price \$599
Stocked in
Quilt QL10 Black
(maximum 50)



OTG2801
List Price \$626
Stocked in
Black Air Mesh Fabric
(maximum 50)



OTG2803
List Price \$652
Stocked in
Black Air Mesh Fabric
(maximum 50)



OTG3101
List Price \$700
Stocked in
Luxhide BL20 Black
(maximum 50)



OTG11710
List Price \$700
Stocked in
Quilt QL10 Black
(maximum 50)



OTG3103
List Price \$737
Stocked in
Luxhide BL20 Black
(maximum 50)



OTG2913
List Price \$785
Stocked in
Quilt QL10 Black
(maximum 50)

CONFERENCE + MANAGEMENT



OTG2788
List Price \$493
Stocked in
Luxhide BL20 Black
(maximum 50)



OTG11734*
List Price \$515
Stocked in
Luxhide BL20 Black
(maximum 50)
(See note below)



OTG11735*
List Price \$515
Stocked in
Luxhide BL20 Black
(maximum 50)
(See note below)



OTG2701
List Price \$536
Stocked in
Luxhide BL20 Black
(maximum 50)



OTG11786B
List Price \$546
Stocked in
Luxhide BL20 Black
(maximum 50)



OTG11730**
List Price \$552
Stocked in
Luxhide BL20 Black
and BL28 White
(maximum 50)
(See note below)



OTG11732**
List Price \$552
Stocked in
Luxhide BL20 Black
(maximum 50)
(See note below)



OTG2700
List Price \$557
Stocked in
Luxhide BL20 Black
(maximum 50)

*These models (OTG11734 + OTG11735) are only available in the following Luxhide colors in the OTG 2 Day Ship Program: Dark Brown (BL24) and White (BL28). All other textiles and Luxhide colors (except stocked BL20, Black) would be subject to "standard" lead times.

**These models (OTG11730 + OTG11732) are only available in the following Luxhide color in the OTG 2 Day Ship Program: Dark Brown (BL24). All other textiles and Luxhide colors (except stocked BL20, Black (OTG11730 + OTG11732) and BL28, White (OTG11730 only)) would be subject to "standard" lead times.

GUEST + STACK



OTG11934
List Price \$149
Stocked in
Quilt QL10 Black
(maximum 100)



OTG11697
List Price \$181
Stocked in
Quilt QL10 Black
(maximum 100)



OTG2748
List Price \$191
Stocked in
Quilt QL10 Black
(maximum 100)



OTG11704
List Price \$212
Stocked in
Quilt QL10 Black
(maximum 100)



OTG11703
List Price \$239
Stocked in
Quilt QL10 Black
(maximum 100)



OTG2782
List Price \$424
Stocked in
Luxhide BL20 Black
(maximum 50)



OTG11892
List Price \$361
Stocked in
Quilt QL10 Black
(maximum 50)



OTG2809
List Price \$483
Stocked in
Black Air Mesh Fabric
(maximum 50)



Example of 2 Day Ship Seating Pricing:

Model OTG11980
List Price..... \$546
Stocked Textile..... QL10
Custom Textile (BL26) \$55
Total Cost..... \$601



OTG11980
(QL10)
List Price \$546

+ \$55 =



OTG11980
(BL26)
Total Price \$601

- Offices to Go 2 Day Ship Seating Terms and Conditions**
- All models have **MAXIMUM** order quantities which can be fulfilled within the **OTG 2 Day Ship** program. These are noted below each model. For greater quantities, please contact **CustomerCare** for lead times and terms.
 - Orders must clearly state "OTG 2 Day Ship" at the time of submittal.
 - Program is limited to certain Fabrics and Luxhides shown on pages 204-205
 - Orders cannot be changed or canceled after order acknowledgment.
 - Current Offices to Go list price applies at time of order.
 - All eligible models are UPSable; Offices to Go reserves the right to ship "best way."
 - Order must be clean with correct model numbers, options, textiles, correct pricing, etc. to apply.
 - Dealers must be in good standing and within terms for order to be processed without delay.
 - Program available in the 48 contiguous Unites States.
 - Order shipment address can be to the dealer or end-user directly.



OfficestoGo Superior Laminate Workspace Solutions

- Five contemporary finishes include Autumn Walnut (AWL), American Mahogany (AML), American Dark Cherry (ADC), American Espresso (AEL) + Artisan Grey (AGL) all accented with 3mm matching impact resistant edges.
- Box and file drawers feature full extension ball bearing drawer slides.
- Lateral files and file/file pedestals come equipped with a mechanical safety interlock.
- Pedestals, lateral files + multi-storage files are designed to connect to the appropriate desk, credenza + return shells.
- Metal pins + cam fasteners are designed for easy assembly (where applicable). Metal brackets (where applicable) are also included for additional strength and rigidity.
- Autumn Walnut (AWL), American Espresso (AEL) + Artisan Grey (AGL) are standard with silver handles. Black handles optional (an upcharge applies - see page 192 for more information).
- American Mahogany (AML) + American Dark Cherry (ADC) are standard with black handles. Silver handles optional (an upcharge applies - see page 192 for more information).

Features



Black grommets are standard on desks, returns, bridges, credenzas, extended corners and hutches. Silver grommets optional (an upcharge applies - see page 191 for SLGRSIL).



Top quality full extension ball bearing slides on all box and file drawers.



Black handles standard on AML + ADC. Silver handles optional (an upcharge applies - see page 192 for SLHDSIL).



Silver handles standard on AWL, AEL + AGL. Black handles optional (an upcharge applies - see page 192 for SLHDBLK).

Available immediately in the following finishes:



AWL Autumn Walnut



AML American Mahogany



ADC American Dark Cherry



AEL American Espresso



AGL Artisan Grey



Boardroom Tables
Select Racetrack or Rectangular Tables.
(see pages 198-199 for more information)

Lighting
Your choice of either LED task light or LED desk lamp.
(see page 187 for more information)

Hutch Door Kits
Laminate (pictured) or silver doors with frosted glass
options are available.
(see page 191 for more information)

Height Adjustable Tables
Your choice of six table top sizes.
(see page 194-195 for more information)

Frosted Acrylic Dividers
Your choice of three mounting options.
(see page 187 for more information)



Lighting

Your choice of either LED task light or LED desk lamp.
(see page 187 for more information)

Table Top Bookcase

Specify open (pictured) or select from laminate or silver doors with frosted glass.
(see page 191 for more information)

Hutch Door Kits

Your choice of either laminate (pictured) or silver doors with frosted glass.
(see page 191 for more information)

Tables

Square + round tops available in several sizes.
X bases stocked in Black or Tungsten.

Handle Options

Black handles standard on AML + ADC.
Silver handles optional at an upcharge.
Silver handles standard on AWL, AEL + AGL.
Black handles optional at an upcharge.
(see page 192 for more information)

Height Adjustable Tables

Your choice six table top sizes.
(see page 194-195 for more information)



Lighting
Your choice of either LED task light or LED desk lamp.
(see page 187 for more information)

Tables
Square + round tops available in several sizes. X bases stocked in Black or Tungsten.

Modular Ottomans
Six geometric shapes can be configured to create infinite and unique layouts with glides or casters.

Base Options
Pair your Tungsten or Black 15" post legs with several top choices.
(see page 199 for more information)





Productivity Solutions



SL20CD
20" Center Drawer
List Price ***132**



SLKB
Keyboard Tray
22.625w x 3d x .6875
List Price ***86**



OTGPCLP1
Shared Surface Edge
Mount Clamp to fit
SLAP48, SLAP60 +
SLAP71
Mounting screws included
List Price ***58** per pair



OTGPCLP2
Edge Mount Clamp to
fit SLAP48, SLAP60 +
SLAP71
Mounting screws included
List Price ***51** per pair



OTGPCLP3
Surface Mount Clamp to
fit SLAP48, SLAP60 +
SLAP71
Mounting screws included
List Price ***34** per pair



SLAP48
Acrylic Panel for 48"
Worksurface
42.5w x 12.5h x .25d
List Price ***167**
2 individual clamps required
per panel



SLAP60
Acrylic Panel for 60"
Worksurface
54.5w x 12.5h x .25d
List Price ***268**
3 individual clamps required
per panel



SLAP71
Acrylic Panel for 71"
Worksurface
66.5w x 12.5h x .25d
List Price ***344**
3 individual clamps required
per panel

Power Solutions



OTGGRSIN-SIL
Grommet with Single
Duplex Power in Silver
Fits all OTG standard
grommets, except
SL7130DS / SL6630DS /
SL6030DS / SL4830DS
List Price ***81**



OTGGRSIN-BLK
Grommet with Single
Duplex Power in Black
Fits all OTG standard
grommets, except
SL7130DS / SL6630DS /
SL6030DS / SL4830DS
List Price ***81**



OTGGRUSB-SIL
Grommet with 2 USB
Power Outlets in Silver
Fits all OTG standard
grommets, except
SL7130DS / SL6630DS /
SL6030DS / SL4830DS
List Price ***162**



OTGGRUSB-BLK
Grommet with 2 USB
Power Outlets in Black
Fits all OTG standard
grommets, except
SL7130DS / SL6630DS /
SL6030DS / SL4830DS
List Price ***162**



OTGLEDLAMP
LED Desk Lamp
List Price ***161**



OTGLEDTL31
31" LED Task Light
All installation hardware
included
List Price ***161**



LAYOUT SL-1		
Model	Description	List Price
SL6030TOP	60" x 30" Rectangular Laminate Top	\$175
SLSB60T	Support Bar	\$44
OTGSTL28	28"H Metal Square Table Leg (€70 each)	\$280
SLAP60	60" Acrylic Panel	\$268
OTGPCLP3	Surface Mount Clamp - Pair	\$34
SL22BFM	22" Mobile Box/File Pedestal with Lock	\$446
Total		\$1247



LAYOUT SL-4		
Model	Description	List Price
SL7124TOP	71" x 24" Rectangular Laminate Top	\$173
SL4824TOP	48" x 24" Rectangular Laminate Top	\$126
SLSB71T	Support Bar	\$53
OTGSTL28	28"H Metal Square Table Leg (€70 each)	\$280
OTGHABASE2	Height Adjustable Table Base	\$742
SLAP71	71" Acrylic Panel	\$344
OTGPCLP3	Surface Mount Clamp - Pair	\$34
SL22BFM	22" Mobile Box/File Pedestal with Lock	\$446
Total		\$2198



LAYOUT SL-7		
Model	Description	List Price
SL6630DS	66" Rectangular Desk Shell	\$351
SL22BBF	22" Box/Box/File Pedestal with Lock	\$382
SL4824TOP	48" x 24" Rectangular Laminate Top	\$126
OTGHABASE2	Height Adjustable Table Base	\$742
SL22BFM	22" Mobile Box/File Pedestal with Lock	\$446
Total		\$2047



LAYOUT SL-10		
Model	Description	List Price
SL6024TOP	60" x 24" Rectangular Laminate Top (€148 each)	\$592
OTGFTBASE60	60" Flip Top Training Table Base (€413 each)	\$1652
OTG11341B	Mesh Back Flip Seat Nesting Chair (€377 each)	\$3016
Total		\$5260



LAYOUT SL-2		
Model	Description	List Price
SL7130TOP	71" x 30" Rectangular Laminate Top	\$206
SLSB71T	Support Bar	\$53
OTGSTL28	28"H Metal Square Table Leg (€70 each)	\$280
OTGPCLP3	Surface Mount Clamp - Pair (€34 each)	\$68
SLAP71	71" Acrylic Panel	\$344
SL22BFM	22" Mobile Box/File Pedestal with Lock (€446 each)	\$892
SL22BBF	22" Box/Box/File Pedestal with Lock	\$382
SL22FF	22" File/File Pedestal with Lock	\$382
SL7124CS	71" Credenza Shell	\$351
SL71HO	71" Open Hutch	\$419
SL71SIDR	Glazed Doors with Silver Frame	\$373
Total		\$3750



LAYOUT SL-5		
Model	Description	List Price
SL4830TOP	48" x 30" Rectangular Laminate Top (€148 each)	\$592
SLSB48T	Support Bar (€35 each)	\$140
OTGSTL28	28"H Metal Square Table Leg (€70 each)	\$700
SLAP48	48" Acrylic Panel (€167 each)	\$334
OTGPCLP1	Shared Surface Edge Mount Clamp - Pair (€58 each)	\$116
SL22BFM	22" Mobile Box/File Pedestal with Lock (€446 each)	\$1784
Total		\$3666



LAYOUT SL-8		
Model	Description	List Price
SL4824TOP	48" x 24" Rectangular Laminate Top (€126 each)	\$504
OTGHABASE2	Height Adjustable Table Base (€742 each)	\$2968
SLAP48	48" Acrylic Panel (€167 each)	\$668
OTGPCLP2	Edge Mount Clamp - Pair (€51 each)	\$204
SL22BFM	22" Mobile Box/File Pedestal with Lock (€446 each)	\$1784
Total		\$6128



LAYOUT SL-11		
Model	Description	List Price
SL14448RECS	144" x 48" Rectangular Conference Table	\$1472
SL3622SC	Storage Cabinet with Lock	\$445
SL3622LF	Lateral File with Lock	\$609
SL7122TOP	Common Top	\$117
SL71BC	71" Bookcase (€422 each)	\$844
SL4848VB	Presentation Board	\$749
Total		\$4236



LAYOUT SL-3		
Model	Description	List Price
SL7130TOP	71" x 30" Rectangular Laminate Top	\$206
SLSB71T	Support Bar	\$53
OTGSTL28	28"H Metal Square Table Leg (€70 each)	\$280
OTGPCLP3	Surface Mount Clamp - Pair (€34 each)	\$68
SLAP71	71" Acrylic Panel	\$344
SL7124CS	71" Credenza Shell	\$351
SL4824TOP	48" Laminate Top	\$126
OTGHABASE2	Height Adjustable Table Base	\$742
SL22BFM	22" Mobile Box/File Pedestal with Lock	\$446
SL22BBF	22" Box/Box/File Pedestal with Lock	\$382
SL71HO	71" Open Hutch	\$419
SL71SIDR	Glazed Doors with Silver Frame	\$373
Total		\$3790



LAYOUT SL-6		
Model	Description	List Price
SL7124CS	71" x 24" Credenza Shell (€351 each)	\$702
SL4824TOP	48" x 24" Rectangular Laminate Top (€126 each)	\$252
SLSB48T	Support Bar (€35 each)	\$70
OTGSTL28	28"H Metal Square Table Leg (€70 each)	\$420
SLAP48	48" Acrylic Panel (€167 each)	\$334
SLAP71	71" Acrylic Panel 2 individual clamps required per panel	\$344
OTGPCLP3	Surface Mount Clamp - Pair (€34 each)	\$136
OTGM393	Flat Bracket (€43 each)	\$86
SL22BFM	22" Mobile Box/File Pedestal with Lock (€446 each)	\$892
SL22FF	22" File/File Pedestal with Lock (€382 each)	\$764
Total		\$4000



LAYOUT SL-9		
Model	Description	List Price
SL6024TOP	60" x 24" Rectangular Laminate Top (€148 each)	\$592
SLSB60T	Support Bar (€44 each)	\$176
OTGSTL28	28"H Metal Square Table Leg (€70 each)	\$1120
OTGSTL4CSTR	Castors - Set of Four (€43 each)	\$172
OTG11341B	Mesh Back Flip Seat Nesting Chair (€377 each)	\$1508
Total		\$3568



LAYOUT SL-12		
Model	Description	List Price
SL9644HT	96" x 44" x 41" High Top Collaboration Table	\$1444
SL3622MSF	Mixed Storage Unit with Lock	\$596
SL3622SC	Storage Cabinet with Lock	\$445
SL7122TOP	Common Top	\$117
SL48BC	48"H Bookcase (€288 each)	\$576
SL71HO	71" Open Hutch	\$419
Total		\$3597

DESKS + WORKSTATIONS



SL7141BDS
Bow Front Desk Shell
71w x 36/42d x 29.5h
List Price ***422**



SL7136DS
71" Rectangular Desk Shell
71w x 36d x 29.5h
List Price ***377**



SL7130DS
71" Rectangular Desk Shell
71w x 30d x 29.5h
List Price ***377**

NEW



SL6630DS
66" Rectangular Desk Shell
66w x 30d x 29.5h
List Price ***351**



SL6030DS
60" Rectangular Desk Shell
60w x 30d x 29.5h
List Price ***320**



SL4830DS
48" Rectangular Desk Shell
48w x 30d x 29.5h
List Price ***306**



SL4824DS
48" Rectangular Desk Shell
48w x 24d x 29.5h
List Price ***304**



SL7148BCL - LIMITED QTY AVAILABLE
Bow Front with Corner Extension - LEFT - Not Freestanding
72w x 30/36/48d x 29.5h
List Price ***550**



SL7148BCR - LIMITED QTY AVAILABLE
Bow Front with Corner Extension - RIGHT - Not Freestanding
72w x 30/36/48d x 29.5h
List Price ***550**



SL4824R
48" Return Shell - REVERSIBLE
48w x 24d x 29.5h
List Price ***235**



NEW

SL4820R
48" Return Shell - REVERSIBLE
48w x 20d x 29.5h
List Price ***235**



SL4224R
42" Return Shell - REVERSIBLE
42w x 24d x 29.5h
List Price ***235**



NEW

SL4220R
42" Return Shell - REVERSIBLE
42w x 20d x 29.5h
List Price ***235**



SL3624R
36" Return Shell - REVERSIBLE
36w x 24d x 29.5h
List Price ***196**



SL3024R - LIMITED QTY AVAILABLE
30" Return Shell - REVERSIBLE
30w x 24d x 29.5h
List Price ***189**



SL7124CS
71" Credenza Shell
71w x 24d x 29.5h
List Price ***351**



SL6624CS
66" Credenza Shell
66w x 24d x 29.5h
List Price ***328**



SL6024CS
60" Credenza Shell
60w x 24d x 29.5h
List Price ***328**

NEW



SL7136DI
"D" Island - Full End Panel + Post (T-Base) - Not Freestanding
71w x 36d x 29.5h
List Price ***386**



SL7136CEL
Credenza with Corner Extension - LEFT - Not Freestanding
71w x 24/36d x 29.5h
List Price ***435**



SL7136CER
Credenza with Corner Extension - RIGHT - Not Freestanding
71w x 24/36d x 29.5h
List Price ***435**



NEW

SL71HO
71" Overhead Hutch - OPEN
71w x 15d x 36h
List Price ***419**



SL71HD
71" Overhead Hutch with Doors
71w x 15d x 36h
List Price ***492**
Limited availability. Check with your local representative.

NEW



SL66HO
66" Overhead Hutch - OPEN
66w x 15d x 36h
List Price ***406**
Fits SL6630DS and SL6624CS only



SL66HD
66" Overhead Hutch with Doors
66w x 15d x 36h
List Price ***467**
Fits SL6630DS and SL6624CS only
Limited availability. Check with your local representative.



NEW

SL60HO
60" Overhead Hutch - OPEN
60w x 15d x 36h
List Price ***387**



NEW

SL48HO
48" Overhead Hutch - OPEN
48w x 15d x 36h
List Price ***358**



SL42425C - LIMITED QTY AVAILABLE
5 Sided Corner
42w x 42d x 29.5h
List Price ***378**



SL36WC
36" Wall-Mounted Cabinet
36w x 15d x 17h
List Price ***272**



SL4824FB
48" Flush Bridge
48w x 24d x 29.5h
List Price ***189**



SL4224FB
42" Flush Bridge
42w x 24d x 29.5h
List Price ***189**



SL3624FB - LIMITED QTY AVAILABLE
36" Flush Bridge
36w x 24d x 29.5h
List Price ***166**



SL3024FB - LIMITED QTY AVAILABLE
30" Flush Bridge
30w x 24d x 29.5h
List Price ***155**



SL12G
Half End Panel
12w x 1d x 28h
List Price ***53**



SL7130RDS
71" Reception Desk Shell - LAMINATE TOP - Riser pins not included. 71w x 30d x 42h
List Price ***609**
Limited availability. Check with your local representative.



NEW

SL7130RDSNT
71" Reception Desk Shell - NO TOP - Must be ordered with Transaction Top
71w x 30d x 42h
List Price ***493**
Check for availability prior to ordering.



NEW

SL7130RDFGT
71" Reception Transaction Top - FROSTED GLASS
List Price ***406**



NEW

SL7130RDLT
71" Reception Transaction Top - LAMINATE - Includes riser pins
List Price ***133**



SL4224RR
42" Reception Return - REVERSIBLE
42w x 24d x 41h
List Price ***306**



SL36SIDR
Silver Doors for SL36HO + SL36WC
List Price ***201**

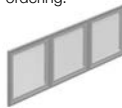

NEW

SL48SIDR
Silver Doors for SL48HO
List Price ***233**

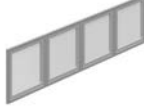

NEW

SL60SIDR
Silver Doors for SL60HO
List Price ***296**

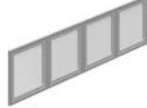

NEW

SL66SIDR
Silver Doors for SL66HD + SL66HO
List Price ***355**

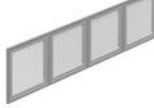

SL71SIDR
Silver Doors for SL71HD + SL71HO
List Price ***373**



NEW

SL48LDR
Laminate Doors for SL48HO
List Price ***95**



NEW

SL60LDR
Laminate Doors for SL60HO
List Price ***101**



NEW

SL66LDR
Laminate Doors for SL66HO
List Price ***102**



NEW

SL71LDR
Laminate Doors for SL71HO
List Price ***106**



SLGRBLK
Black Grommet Cover
List Price ***6**



SLGRBLK10
Black Grommet Cover - 10 Pack
List Price ***37**



SLGRSIL
Silver Grommet Cover
List Price ***6**



SLGRSIL10
Silver Grommet Cover - 10 Pack
List Price ***37**

DESKING ACCESSORIES



NEW

OTGPCLP1
Shared Surface Edge Mount Clamp to fit SLAP48, SLAP60 + SLAP71 - Pair
Mounting screws included
List Price ***58** per pair



NEW

OTGPCLP2
Edge Mount Clamp to fit SLAP48, SLAP60 + SLAP71 - Pair
Mounting screws included
List Price ***51** per pair



NEW

OTGPCLP3
Surface Mount Clamp to fit SLAP48, SLAP60 + SLAP71 - Pair
Mounting screws included
List Price ***34** per pair



NEW

SLAP48
Acrylic Panel for 48" Worksurface
42.5w x 12.5h x .25d
List Price ***167**
2 individual clamps required per panel



NEW

SLAP60
Acrylic Panel for 60" Worksurface
54.5w x 12.5h x .25d
List Price ***268**
3 individual clamps required per panel



NEW

SLAP71
Acrylic Panel for 71" Worksurface
66.5w x 12.5h x .25d
List Price ***344**
3 individual clamps required per panel



NEW

SLSB48T
48" Stiffener Bar for use with corresponding rectangular top when using with OTGSTL28 + OTGSTL15
List Price ***35**



NEW

SLSB60T
60" Stiffener Bar for use with corresponding rectangular top when using with OTGSTL28 + OTGSTL15
List Price ***44**



NEW

SLSB71T
71" Stiffener Bar for use with corresponding rectangular top when using with OTGSTL28 + OTGSTL15
List Price ***53**



NEW

OTGM393
1 Flat Bracket. Used as a mending plate to give additional worksurface support. Mounting screws included.
List Price ***43**



Height Adjustable Tables

Height Adjustable Table Base



NEW

OTGHABASE2-TUN

Height Adjustable Table Base
Top mounting screws included
List Price **\$742**

FEATURES

- Steel construction with Tungsten finish
- Digital display, 3 programmable positions
- Height adjustment range of 27.8" - 45.5" (includes standard Offices to Go worksurface top)
- Accommodates 24" and 30" depths
- Adjustable to accommodate 48" - 72" widths
- Height adjustment speed of 1" per second
- Single motor
- 2 Legs, dual stage
- Lifting capacity: 220 lbs.
- Power consumption (while active): 115W
- Power consumption (in standby): 0.5W
- Horizontal worksurface support crossbar includes markings to make setting width easy
- Leg Diameter: 2.35" x 2.35"
- Foot Length: 23.25"
- Anti-collision safety feature

Layout Shown in American Mahogany (AML)

Model	Description	List Price
OTGHABASE2-TUN	Height adjustable table base (\$742 each)	\$2968
SL6024TOP	60" Rectangular Laminate Top (\$148 each)	\$592
SLAP60	Acrylic Panel for 60" Worksurface (\$268 each)	\$1072
OTGPCLP3	Surface Mount Clip to fit SLAP60 - Pair (\$34 each)	\$136
SL22BFM	22"D Mobile Box/File Pedestal with Lock (\$446 each)	\$1784
SLHDSIL	Silver Handle (\$15 each)	\$150
OTGLEDLAMP	LED Desk Lamp (\$161 each)	\$483
Total		\$7185

Seating shown



OTG11647B
(page 107)

Laminate Table Tops*



SL4824TOP Rectangular Laminate Top Dimensions: 48w x 24d x 1h List Price \$126	SL6024TOP Rectangular Laminate Top Dimensions: 60w x 24d x 1h List Price \$148	SL7124TOP Rectangular Laminate Top Dimensions: 71w x 24d x 1h List Price \$173	SL4830TOP Rectangular Laminate Top Dimensions: 48w x 30d x 1h List Price \$148	SL6030TOP Rectangular Laminate Top Dimensions: 60w x 30d x 1h List Price \$175	SL7130TOP Rectangular Laminate Top Dimensions: 71w x 30d x 1h List Price \$206
---	---	---	---	---	---

Laminate Table Tops Available immediately in the following finishes:

AWL Autumn Walnut	AML American Mahogany	ADC American Dark Cherry	AEL American Espresso	AGL Artisan Grey

*Screws not included with tops

Components shown



OTGHABASE2-TUN



SL6024TOP



SL22BFM



OTGLEDLAMP



SLHDSIL



OTGPCLP3



SLAP60

Accessories shown



Flip Top Training Tables

Flip Top Training Table Bases



NEW

OTGFTBASE48
48" Flip Top Training Table Base
List Price **\$396**

OTGFTBASE60
60" Flip Top Training Table Base
List Price **\$413**

OTGFTBASE71
71" Flip Top Training Table Base
List Price **\$431**

- FEATURES**
- Single lever activates flip top / nesting mechanism
 - Accommodates 24" & 30" deep tops
 - Equipped with 4 locking casters
 - Modesty panel included
 - Black (BLK) or Tungsten (TUN) finishes available
 - Table top mounting screws included with base

Layout Shown in Artisan Grey (AGL)

Model	Description	List Price
OTGFTBASE60	60" Flip Top Training Table Base	\$413
SL6024TOP	60" Rectangular Laminate Top	\$148
Total		\$561

Components shown



OTGFTBASE60

SL6024TOP

Seating shown



OTG11341B
(page 150)

OTG13050B
(page 146)

Laminate Table Tops*



SL4824TOP Rectangular Laminate Top Dimensions: 48w x 24d x 1h List Price \$126	SL6024TOP Rectangular Laminate Top Dimensions: 60w x 24d x 1h List Price \$148	SL7124TOP Rectangular Laminate Top Dimensions: 71w x 24d x 1h List Price \$173	SL4830TOP Rectangular Laminate Top Dimensions: 48w x 30d x 1h List Price \$148	SL6030TOP Rectangular Laminate Top Dimensions: 60w x 30d x 1h List Price \$175	SL7130TOP Rectangular Laminate Top Dimensions: 71w x 30d x 1h List Price \$206
---	---	---	---	---	---

Laminate Table Tops Available immediately in the following finishes:



AWL Autumn Walnut **AML** American Mahogany **ADC** American Dark Cherry **AEL** American Espresso **AGL** Artisan Grey

*Screws not included with tops



Rectangular Top Conference Tables

NEW



SL14448RECS
144" Rectangular Conference Table with Slab Base - Top is standard in 2 pieces - 1 3/8" Top
List Price **\$1472**



SL12048RECS
120" Rectangular Conference Table with Slab Base - Top is standard in 2 pieces - 1 3/8" Top
List Price **\$1226**



SL9644RECS
96" Rectangular Conference Table with Slab Base - 1 3/8" Top
List Price **\$855**



SL7142RECS
71" Rectangular Conference Table with Slab Base - 1 3/8" Top
List Price **\$659**

Racetrack Top Conference Tables



SL12048RS
120" Racetrack Conference Table with Slab Base - Top is standard in 2 pieces - 1 3/8" Top
List Price **\$863**



SL9544RS
95" Racetrack Conference Table with Slab Base - 1 3/8" Top
List Price **\$585**



SL7136RS
71" Racetrack Conference Table with Slab Base - 1 3/8" Top
List Price **\$467**

Round Meeting Tables with Cross Base



SL36R
36" Round Table with Cross Base
List Price **\$234**



SL42R
42" Round Table with Cross Base
List Price **\$328**



SL48R
48" Round Table with Cross Base
List Price **\$377**

Conference + Meeting Tables

Square Meeting Table Tops

NEW



SL24SQTOP
24" Square Laminate Top
24w x 24d
List Price **\$93**



SL36SQTOP
36" Square Laminate Top
36w x 36d
List Price **\$170**



SL42SQTOP
42" Square Laminate Top
42w x 42d
List Price **\$207**



SL48SQTOP
48" Square Laminate Top
48w x 48d
List Price **\$254**

Round Meeting Table Tops

NEW



SL36RDTOP
36" Round Laminate Top
List Price **\$170**



SL42RDTOP
42" Round Laminate Top
List Price **\$207**



SL48RDTOP
48" Round Laminate Top
List Price **\$254**

Rectangular Meeting Table Tops*



SL4824TOP
48" Rectangular Laminate Top
List Price **\$126**



SL6024TOP
60" Rectangular Laminate Top
List Price **\$148**



SL7124TOP
71" Rectangular Laminate Top
List Price **\$173**



SL4830TOP
48" Rectangular Laminate Top
List Price **\$148**



SL6030TOP
60" Rectangular Laminate Top
List Price **\$175**



SL7130TOP
71" Rectangular Laminate Top
List Price **\$206**

Metal Bases**

NEW



OTGXTB3642
Metal "X" Base to Fit SL36RDTOP, SL42RDTOP, SL36SQTOP + SL42SQTOP - Black or Tungsten - Top mounting screws included
List Price **\$272**



OTGXTB48
Metal "X" Base to Fit SL48RDTOP + SL48SQTOP - Black or Tungsten - Top mounting screws included
List Price **\$345**



OTGSTL28
28"H Metal Square Post Table Leg - Black or Tungsten - Top mounting screws included
27.95h (standard adjustable glides) 29.65h (optional casters)
List Price **\$70**



OTGSTL15
15"H Metal Square Post Table Leg - Black or Tungsten - Top mounting screws included
15.15h (standard adjustable glides) 16.85h (optional casters)
List Price **\$46**

Accessory

NEW



OTGM393
1 Flat Bracket. Used as a mending plate to give additional worksurface support. Mounting screws included.
List Price **\$43**

Available immediately in the following finishes:



AWL Autumn Walnut



AML American Mahogany



ADC American Dark Cherry



AEL American Espresso



AGL Artisan Grey

*Screws not included with tops

**Mounting screws for tops included with base



Collaboration Table



NEW

SL9644HT

96" High Top Collaboration Table
Dimensions: 96w x 44d x 41h -
1 3/8" Top and Side Panels.
List Price **\$1444**

Suggested seating applications:



OTG11343B with OTG11600
Stool Kit (page 171)



OTG11650B with OTG11600
Stool Kit (page 171)



OTG11642B with OTG11600
Stool Kit (page 171)



OTG11922B with OTG11600
Stool Kit (page 171) - pictured left

Available immediately in the following finishes:



AWL Autumn Walnut



AML American Mahogany



ADC American Dark Cherry



AEL American Espresso



AGL Artisan Grey

quick ship textiles

2DAY LIGHTNING
SHIPS FROM THE FACTORY IN 2 DAYS!



**2DAY
SHIP**
MORE
TEXTILES



QUILT - Grade 1 100% Polyester
Available on GLOBAL and Offices to Go seating.

		
QL10 Black	QL11 Charcoal	QL14 Navy
		
QL16 Wine	QL19 Silver	QL20 Feather
		
QL21 Dune	QL22 Meadow	QL23 Cadet
		
QL24 Geranium	QL25 Daisy	QL26 Quest
		
QL27 Punch	QL28 Tangerine	QL29 Cocoa

TERRACE - Grade 1 70% Virgin Polyester / 30% Post-Consumer Recycled Polyester
Available on GLOBAL and Offices to Go seating.

		
TC60 Lotus	TC61 Tigerlily	TC62 Shadow
		
TC63 Cobble	TC64 Cherry Blossom	TC65 Bluebell
		
TC66 Apple	TC68 Cerise	TC69 Twilight
		
TC70 Wintergreen	TC71 Ironwork	TC72 Pine Cone
		
TC73 Flirt	TC74 Echo	

URBAN - Grade 1 62% Recycled Polyester / 32% Polyester
Available on GLOBAL and Offices to Go seating.

		
UR10 Red Rose	UR11 Ocean Blue	UR12 Blue Bayou
		
UR13 Green Grass	UR14 Sandcastle	UR15 Beach Day
		
UR16 Boardwalk	UR17 Earth	UR18 Brown Ridge
		
UR19 White Sand	UR20 Granite Rock	UR21 Gravel Road
		
UR22 Black Coal		

JENNY - Grade 1 100% Polyester
Available on GLOBAL and Offices to Go seating.

		
JN01 Midnite	JN02 Ebony	JN03 Slate
		
JN07 Vermillion	JN08 Admiral	JN11 Charcoal
		
JN25 Silver Lining	JN26 Oatmeal	JN27 Sunflower
		
JN28 Cascade	JN29 Harvest	JN30 Melon
		
JN31 Berry	JN32 Green Grass	JN33 Roast

CARRERA - Grade 1 100% Olefin
Available on GLOBAL and Offices to Go seating.

		
CE84 Zest	CE85 Savannah	CE86 Slate
		
CE87 Rainforest	CE88 Aspen	CE89 Dune
		
CE90 Flannel	CE91 Azure	CE92 Chili
		
CE93 Jute	CE95 Ink	CE96 Sangria
		
CE97 Java	CE98 Charcoal	

HUDSON - Grade 1 100% Post Consumer Recycled Polyester
Available on GLOBAL and Offices to Go seating.

		
HD02 Cordovan	HD03 Ruby	HD04 Orange
		
HD05 Wheat	HD06 Meadow	HD07 Coffee
		
HD08 Grey	HD09 Mocha	HD10 Thyme
		
HD11 Carbon	HD12 Midnight	HD13 Ocean
		
HD14 Cerulean		

FUSION - Grade 1 90% Virgin Polyester, 10% Post Consumer Recycled Polyester
Available on GLOBAL and Offices to Go seating.

		
FU71 Tangerine	FU72 Fresh	FU73 Moss
		
FU74 Tomato	FU75 Aqua	FU76 Sandstone
		
FU77 Granite	FU78 Poppy	FU79 Cadet
		
FU80 Oasis	FU81 Graphite	FU82 Viola
		
FU83 Cobalt	FU84 Flax	FU85 Carbon

WATERFALL - Grade 1 60% Virgin Polyester / 40% Post-Consumer Recycled Polyester — Available on GLOBAL and Offices to Go seating.













		
WA40 Trance	WA41 Tryst	WA42 Splash
		
WA43 Victoria	WA44 Imagine	WA45 Sky
		
WA46 Rainforest	WA47 Rumble	WA48 Prism
		
WA49 Tranquility	WA50 Grand	WA51 Rushing
		
WA52 Majestic	WA53 Pacific	WA54 Dance

ELEVATE - Grade 2 80% Post-Consumer Recycled Polyester / 20% Rayon
Available on GLOBAL seating only.

		
EL51 Halo	EL52 Dove	EL53 Safari
		
EL54 Sunglow	EL55 Margarita	EL56 Fiji
		
EL57 Mist	EL58 Blaze	EL59 Wasabi
		
EL60 Mystic	EL61 Mica	EL62 Cherry
		
EL63 Scuba	EL64 Lapis	EL65 Onyx

NEW TEXTILE

ILLUSION - Grade 1 100% Virgin Polyester
Available on GLOBAL and Offices to Go seating.

		
IL01 Cappuccino	IL02 Paprika	IL03 Tropic
		
IL04 Wicker	IL05 Hemp	IL06 Cayenne
		
IL07 Maui	IL08 Dusk	IL09 Smoke
		
IL10 Currant	IL11 Fiji	IL12 Ozone
		
IL13 Ebony		

NEW TEXTILE





WAVELENGTH - Grade 1 100% Virgin Polyester
Available on GLOBAL and Offices to Go seating.

		
WV01 Lime	WV02 Mint	WV03 Stone
		
WV04 Flame	WV05 Mykonos	WV06 Savannah
		
WV07 Mesa	WV08 Plasma	WV09 Cancun
		
WV10 Quartz	WV11 Moonrock	WV12 Rubine
		
WV13 Corfu	WV14 Bluejay	WV15 Panther

IMPRINT - Grade 2 100% Post-Consumer Recycled Polyester / Stain Repellent Finish
Available on GLOBAL seating only.

		
IM70 Almond	IM71 Cork	IM72 Sand
		
IM73 Currie	IM74 Candy Apple	IM75 Ocean
		
IM76 Navy	IM77 Green Tea	IM78 Celery
		
IM79 Oregano	IM80 Walnut	IM81 Paprika
		
IM82 Graphite	IM83 Slate	IM84 Licorice

MATCH - Grade 2 100% Recycled Polyester
Available on GLOBAL seating only.

		
MT20 Desert	MT21 Sand	MT22 Moss
		
MT23 Orange	MT24 Sunset	MT25 Blue
		
MT26 Wave	MT27 Green	MT28 Chocolate
		
MT29 Burgundy	MT30 Grey	MT31 Quarry
		
MT32 Black	MT33 Arctic	

REPLAY - Grade 2 100% Post-Consumer Recycled Polyester / Stain Repellent Finish
Available on GLOBAL seating only.

		
RP20 Taupe	RP21 Caramel	RP22 Paprika
		
RP23 Wine	RP24 Ocean	RP25 Navy
		
RP26 Pistachio	RP27 Moss	RP28 Turquoise
		
RP29 Teal	RP30 Autumn	RP31 Dark Chocolate
		
RP32 Slate	RP33 Dove	RP34 Coal

COUTURE - Grade 2 100% Post-Consumer Recycled Polyester
Available on GLOBAL seating only.

		
CE70 Champagne	CE71 Mocha	CE72 Pecan
		
CE73 Raspberry	CE74 Sapphire	CE75 Neptune
		
CE76 Lake	CE77 Willow	CE78 Sassy
		
CE79 Fudge	CE80 Persimmon	CE81 Carbon
		
CE82 Sterling	CE83 Peat	

SILHOUETTE - Grade 2 100% Nylon / Stain Repellent Finish
Available on GLOBAL seating only.

		
SL20 Asphalt	SL21 Acorn	SL22 Indigo
		
SL23 Shiraz	SL24 Verdant	SL25 Bronze
		
SL26 Camel	SL27 Jade	SL28 Sienna
		
SL30 Charcoal	SL32 Claret	SL35 Hunter
		
SL36 Sapphire		

ETCH - Grade 2 80% Post-Consumer Recycled Polyester / 20% Rayon
Available on GLOBAL seating only.

		
ET81 Drift	ET82 Citron	ET83 Calypso
		
ET84 Mandarin	ET85 Crisp	ET86 Iris
		
ET87 Nickel	ET88 Paprika	EY89 Nutmeg
		
ET90 Marine	ET91 Magnet	ET92 Infrared
		
ET93 Espresso	ET94 Indigo	ET95 Anthracite

GC LINEN - Grade 2 100% Vinyl
Available on GLOBAL seating only.

		
LE50 Potters Clay	LE51 Pearl	LE52 Tan
		
LE53 Storm	LE54 Butter	LE55 Haystack
		
LE56 Ganache	LE57 Sunset	LE58 Burnt Orange
		
LE59 Cayenne	LE60 Navy	LE61 Bamboo
		
LE62 Gray	LE63 Charcoal	LE64 Moss

NEW TEXTILE

ALLANTE FREE - Grade 2 100% Vinyl (Face) / 100% Polyester (Back)
Available on GLOBAL and Offices to Go seating.

		
A01F Illusion	A02F Bright White	A03F White Crush
		
A04F Ivory	A05F Ice	A06F Bleached Sand
		
A07F Taupe Fawn	A08F Warm Smoke	A09F Autumn Rain
		
A10F Cookie	A11F Sierra Brick	A12F Gibraltar
		
A13F Chateau Grey	A14F Garden Green	A15F Oasis Green
		
A16F Ink	A17F Purple Impulse	A18F Italian Rose
		
A19F Mountain Sky	A20F Old Navy	A21F Galaxy
		
A22F Red Truffle	A23F Chocolate Sundae	A24F Province Blue
		
A25F Eclipse		

RELEASE - Grade 2 100% Vinyl
Available on GLOBAL seating only.

		
RL11 White	RL12 Chalk	RL13 Stone
		
RL14 Taupe	RL15 Orange	RL16 Country
		
RL17 Tuscan	RL18 Cottage	RL19 Yellow
		
RL21 Red Barn	RL22 Brave Red	RL23 Gypsy Red
		
RL24 Cajun	RL25 Vineyard	RL26 Olive
		
RL27 Bonsai	RL28 Summers Dream	RL29 Calico
		
RL31 Green	RL32 Blue	RL33 Black
		
RL34 Cool Grey	RL35 Thunder Grey	RL36 Navy
		
RL37 Dark Chocolate	RL38 Espresso	

NOVARO GENUINE LEATHER - Grade 6 100% Genuine Top Grain Leather
Available on GLOBAL and Offices to Go seating.

		
NO50 Ash	NO51 Asphalt	NO52 Bison
		
NO53 Blueberry	NO54 Cloud	NO55 Clove
		
NO56 Cordovan	NO57 Doe	NO58 Linen
		
NO59 Marina	NO60 Phantom	NO61 Pigeon
		
NO62 Scarlet	NO63 Turtle	NO64 Wheat

LUXHIDE Luxhide is a bonded leather consisting of 15% leather fibers
Available on Offices to Go seating only.

		
BL20 Black	BL22 Parchment	BL23 Saddle
		
BL24 Dark Brown	BL26 Burgundy	BL27 Charcoal
		
BL28 White		

GLOBAL SEATING	
Arno	
4003.....	32
4004.....	32
Aspen	
2851-3*.....	12
2852-3.....	12
Bakhita	
6750.....	38
6751.....	38
6754.....	38
6756.....	38
Citi	
7875*.....	35
7876*.....	34-35
7877*.....	35
7885*.....	35
Concorde	
2424-18*.....	33
Height Adjustable Stool Kit	
2241.....	31
2243.....	31
Duet	
6620*.....	45
6621.....	45
6624.....	45
Factor	
5440.....	5, 6-7
5541.....	6-7
File Buddy	
1105.....	91
G1 Ergo Select	
7331.....	14, 72-73
7332.....	4, 14, 74-75
Global Accord	
2670-4.....	26
2671-4.....	26
Goal	
2236-6.....	31
2237-3.....	22
2237-5.....	22
2237-6.....	22
2239-6.....	22, 76-77
Graham	
3144.....	23

Granada	
3212.....	15
3217.....	15
Graphic	
2738MB.....	20
Loover	
2661-8.....	18
2662-8.....	18
Luray	
6461.....	27
6462.....	27
Popcorn	
6710*.....	43
6711*.....	43
6715.....	43
6716.....	43
Roma	
1906.....	19, 79
1899.....	19, 41
Sidero	
6900.....	42
6901.....	42
Solar	
8456.....	29
8457.....	25, 28, 29, 84-85
Sonic	
6508.....	44
6513.....	44
Spyker	
6790*.....	39
6791.....	39
6756.....	39
Spritz	
6765C.....	36-37, 40
Synopsis	
5080-3*.....	13
5081-3*.....	13
5090-4.....	30
5091-4.....	30
Truform	
5450-3.....	16
5451-3.....	16
5450-8.....	16
5451-8.....	16
TS5450-3.....	17
TS5451-3.....	17
S5458-6.....	17, 31

Tye	
1950-4.....	21
1951-4.....	21

Vion Fog	
6321-0-OFAFG.....	11
6322-0-OFAFG.....	10-11
6325FO.....	11

Vion	
6321-4(C).....	9
6321-8.....	9
6322-8.....	9

GLOBAL WORKSPACE + MEETING AREAS	
Bakhita Tables.....	38, 83
Boardroom Tables.....	84-85
Foli Height Adjustable Tables.....	31, 80-81, 83
Genoa Desking.....	72-79
Intelli Beam.....	80-81
Lite Lift II Tables.....	85
Swap Tables.....	82
Zira Desking.....	64-71

GLOBAL FILING + STORAGE	
1900 Series Pedestals.....	91
1900 Plus Lateral Files.....	90
2500 Vertical Files.....	91
9300 Plus Lateral Files.....	90
File Buddy 1105.....	91
Storage Cabinets.....	91

*Not UPSable

OFFICES TO GO SEATING	
GC3010.....	153
OTG10700.....	171
OTG10701.....	171
OTG1220B.....	155
OTG1221B.....	155
OTG2700.....	123
OTG2701.....	123
OTG2748.....	153
OTG2782.....	123, 145
OTG2788.....	126
OTG2801.....	98-99
OTG2803.....	99
OTG2809.....	144
OTG2821.....	99
OTG2913.....	96
OTG3101.....	97
OTG3103.....	97
OTG3191.....	100
OTG3915B.....	149
OTG3918B.....	147
OTG10900B.....	133
OTG10901B.....	132
OTG10902B.....	133
OTG10904B.....	110
OTG11300B.....	121
OTG11310B.....	154
OTG11311B.....	154
OTG11312.....	154
OTG11313.....	154
OTG11320B.....	114
OTG11325B.....	100
OTG11328B.....	111
OTG11340B*.....	150
OTG11341B.....	150
OTG11343B.....	117
OTG11512B.....	144
OTG11514B.....	108
OTG11516B.....	108
OTG11600.....	107, 116, 117, 136, 137
OTG11620.....	107, 116, 117, 136, 137
OTG11612B.....	115
OTG11617B.....	130
OTG11618B.....	121
OTG11631B.....	111
OTG11641B.....	107
OTG11642B.....	107, 116
OTG11647B.....	107
OTG11648B.....	120
OTG11650.....	117
OTG11651.....	105

OTG11652.....	105
OTG11653.....	104
OTG11657B.....	127
OTG11685B.....	103
OTG11686B.....	103
OTG11692.....	101
OTG11697.....	152
OTG11698.....	152
OTG11700.....	155
OTG11701.....	153
OTG11703.....	152
OTG11704.....	152
OTG11705.....	153
OTG11706.....	152
OTG11710.....	96
OTG11715B.....	114
OTG11730B.....	125
OTG11732.....	125
OTG11734B.....	125
OTG11735.....	125
OTG11740B.....	147
OTG11750B.....	132
OTG11760B.....	151
OTG11761B.....	151
OTG11769B.....	108
OTG11770B(CX).....	149
OTG11770B(ES).....	149
OTG11776B.....	131
OTG11782B.....	131
OTG11786B.....	129
OTG11790B.....	126
OTG11820B(CX).....	145
OTG11820B(TH).....	145
OTG11850B.....	115
OTG11858B.....	120
OTG11865B.....	109
OTG11892.....	150
OTG11920B.....	113, 148
OTG11921B.....	113, 148
OTG11922B.....	113, 116, 148
OTG11923B.....	113, 148
OTG11924.....	113, 116, 136, 148
OTG11934.....	153
OTG11950B.....	110
OTG11975B.....	130
OTG11980B.....	101
OTG12110B.....	104
OTG12112B.....	109
OTG13007.....	141
OTG13008.....	141
OTG13009.....	141

*Not UPSable

OTG13010.....	141
OTG13011.....	141
OTG13012.....	141
OTG13026B.....	135
OTG13050B.....	135, 146
OTG13050BT.....	135, 146
OTG5001NA*.....	139
OTG5002.....	139
OTG5002C.....	139
OTG5003.....	139
OTG5004.....	139
OTG5011.....	139

OFFICES TO GO WORKSPACE SOLUTIONS	
Collaboration Tables.....	200-201
Conference + Meeting Tables.....	127, 198-199
Flip Top Training Tables.....	196-197
Height Adjustable Tables.....	194-195
Superior Laminate Workspace Solutions.....	176-193

All Global dimensions are shown in inches. Prices shown are current manufacturer's suggested list price at the time of printing.

All applicable taxes are extra. Descriptions, specifications and prices are subject to change without notice.

Errors and omissions are subject to correction. Color samples depicted in this book are as close to actual as modern printing processes will allow.

All Offices To Go dimensions are nominal. Prices shown are current manufacturer's suggested list price at the time of printing.

All applicable taxes are extra. Descriptions, specifications and prices are subject to change without notice.

Errors and omissions are subject to correction. Color samples depicted in this book are as close to actual as modern printing processes will allow.

National Stocking + 2 Day Ship Express Programs



OfficestoGo



globalfurnituregroup.com
OfficestoGo.com

Effective April 2020

Updated 111221